

CERTIFICATE OF SURVEY

PAT MOBERG

SECTION 30, TOWNSHIP 147 NORTH, RANGE 37 WEST
CLEARWATER COUNTY, MINNESOTA

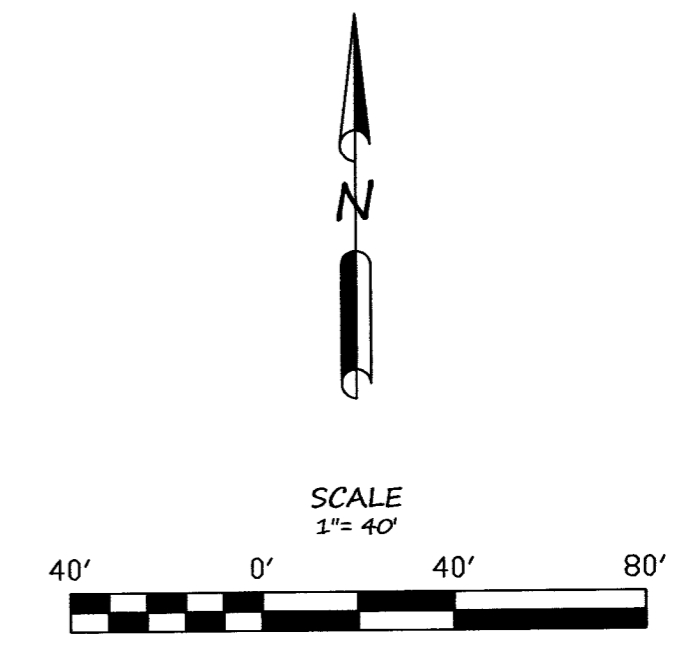
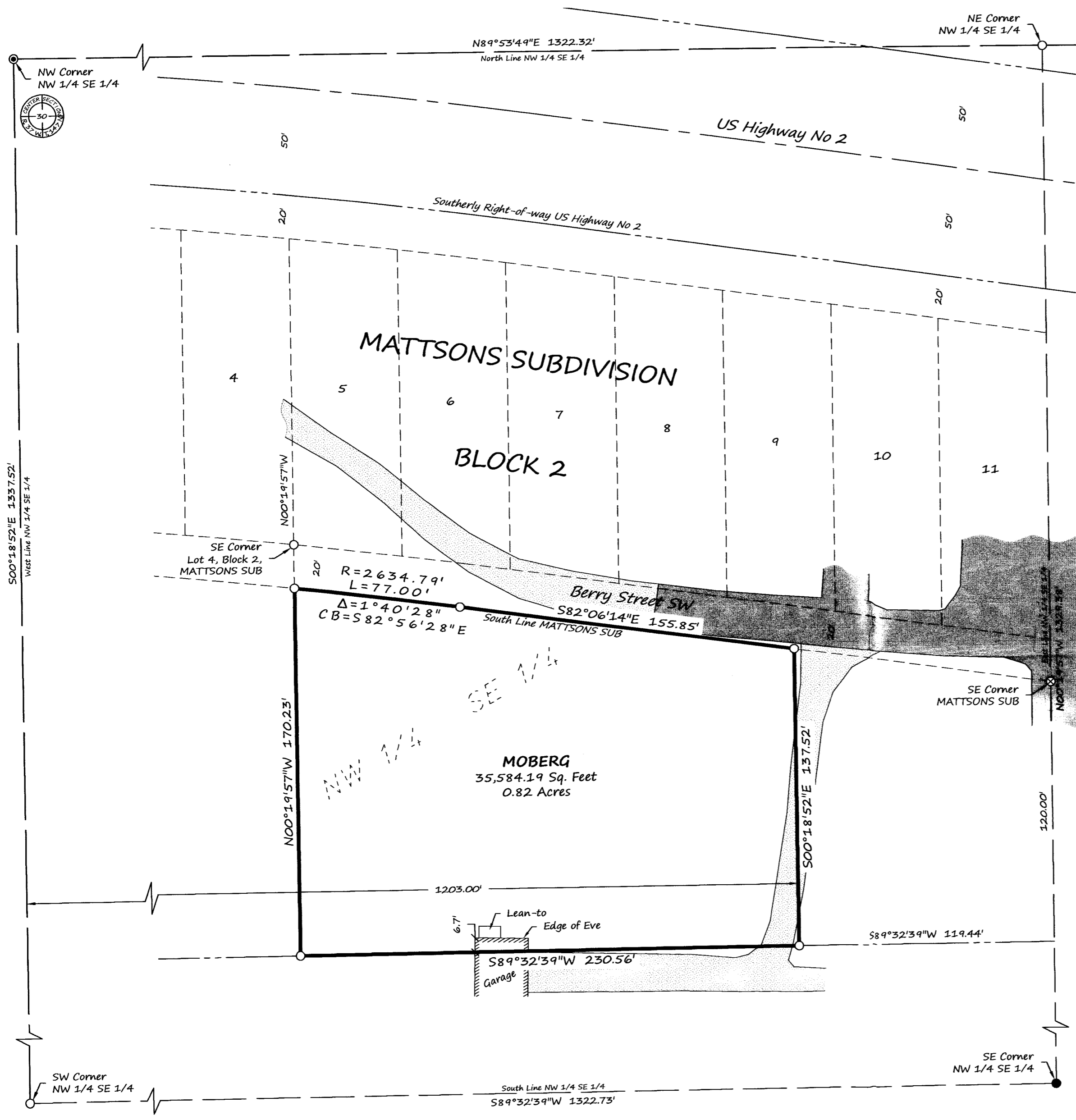

COORDINATES AND BEARINGS ARE BASED
ON NAD83(96) CLEARWATER COUNTY
COORDINATE SYSTEM

LEGEND

- IRON MONUMENT FOUND
- IRON MONUMENT SET WITH CAP NO. 47934
- ⊙ "DURA-NAIL" & DISK SET
- ⊗ "MAG" NAIL SET
- PROPERTY BOUNDARY
- PROPERTY LINES
- - - EXISTING PLAT LINES
- CENTERLINE
- - - RIGHT-OF-WAY
- - - SIXTEENTH-LINE
- - - QUARTER-LINE
- ▨ BITUMINOUS SURFACE
- ▨ GRAVEL SURFACE
- ▭ BUILDING

DESCRIPTION PER RECORD DOCUMENT 159910:
All that part of the Northwest Quarter of the Southeast Quarter (NW 1/4 SE 1/4) of Section Thirty (30), Township One Hundred Forty-seven (147) North, Range Thirty-seven (37) West of the Fifth P.M. bounded and described as follows, to-wit:
Commencing at the Southeast corner of the Mattson's Subdivision; thence South on the East line of the NW 1/4 SE 1/4, Sec. 30-147-37, 120 feet; thence West and parallel to the South line of the above NW 1/4 SE 1/4, said Sec. 30, to a point 1203 feet East of the West line of the said NW 1/4 SE 1/4, said point being the point of beginning; thence continuing on said line to a point directly south of the Southeast corner of Lot 4, Block 2, Mattson's Subdivision; thence at right angles and north parallel to the East line of said NW 1/4 SE 1/4 to the South line of Mattson's Subdivision; thence Southeasterly along the south line of Mattson's Subdivision to a point 1203 feet East of the West line of said NW 1/4 SE 1/4; thence South parallel to the East line of NW 1/4 SE 1/4, Sec. 30-147-37 to the point of beginning.

Brustad Land Surveying
Bagley, Mn 56621 (218) 209-8043

I HEREBY CERTIFY THAT THIS SURVEY, PLAN OR REPORT WAS PREPARED BY ME OR UNDER MY DIRECT SUPERVISION AND THAT I AM A DULY LICENSED LAND SURVEYOR UNDER THE LAWS OF THE STATE OF MINNESOTA.

Amanda J. Brustad 4/26/13
AMANDA J. BRUSTAD (LIC. NO. 47934) DATE: