

# CERTIFICATE OF SURVEY

ROBERT HEDTKE

SECTION 3, TOWNSHIP 146 NORTH, RANGE 36 WEST  
CLEARWATER COUNTY, MINNESOTA

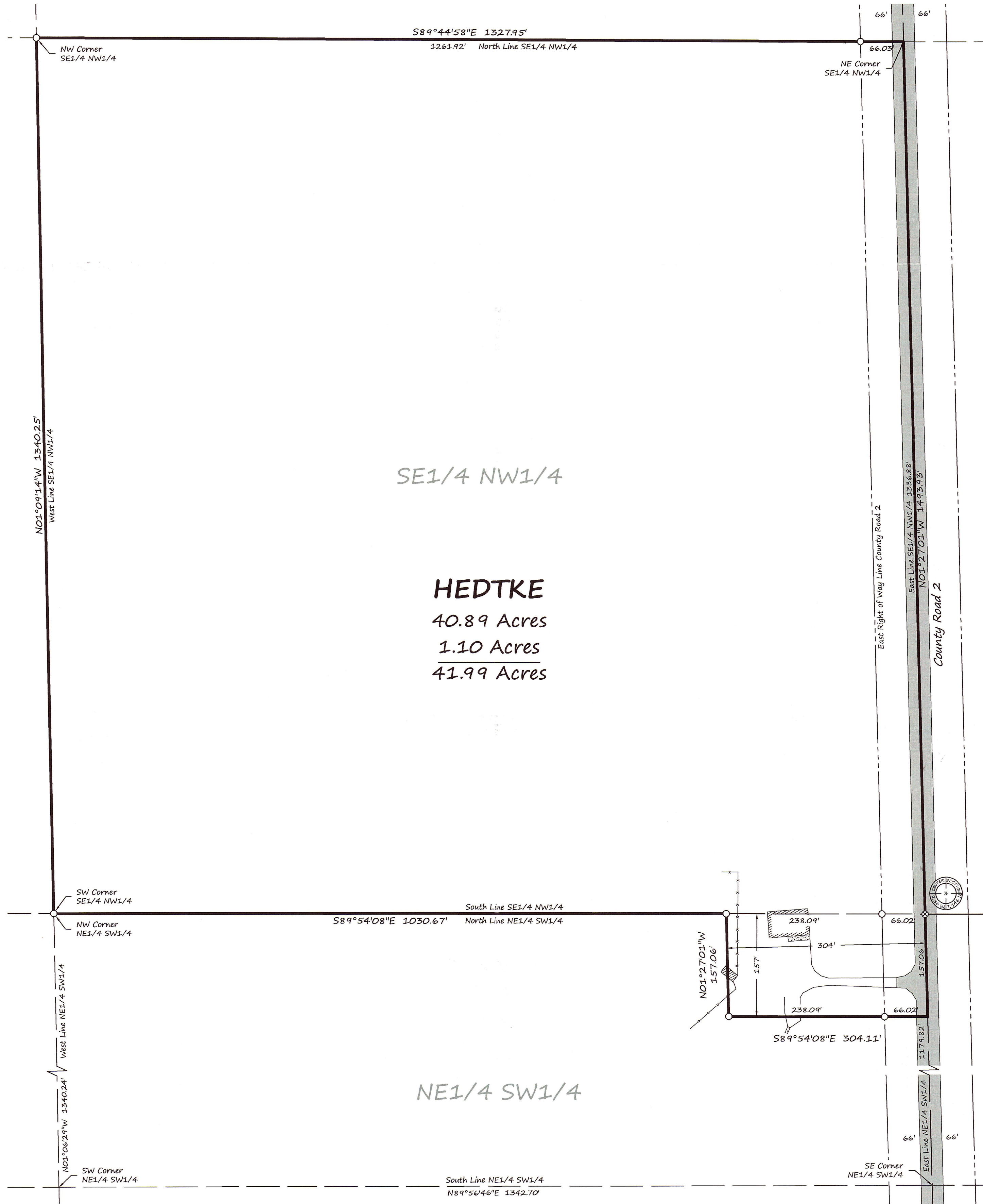

THE WEST HALF OF SECTION 3,  
TOWNSHIP 146 NORTH, RANGE 36 WEST  
CLEARWATER COUNTY, MINNESOTA

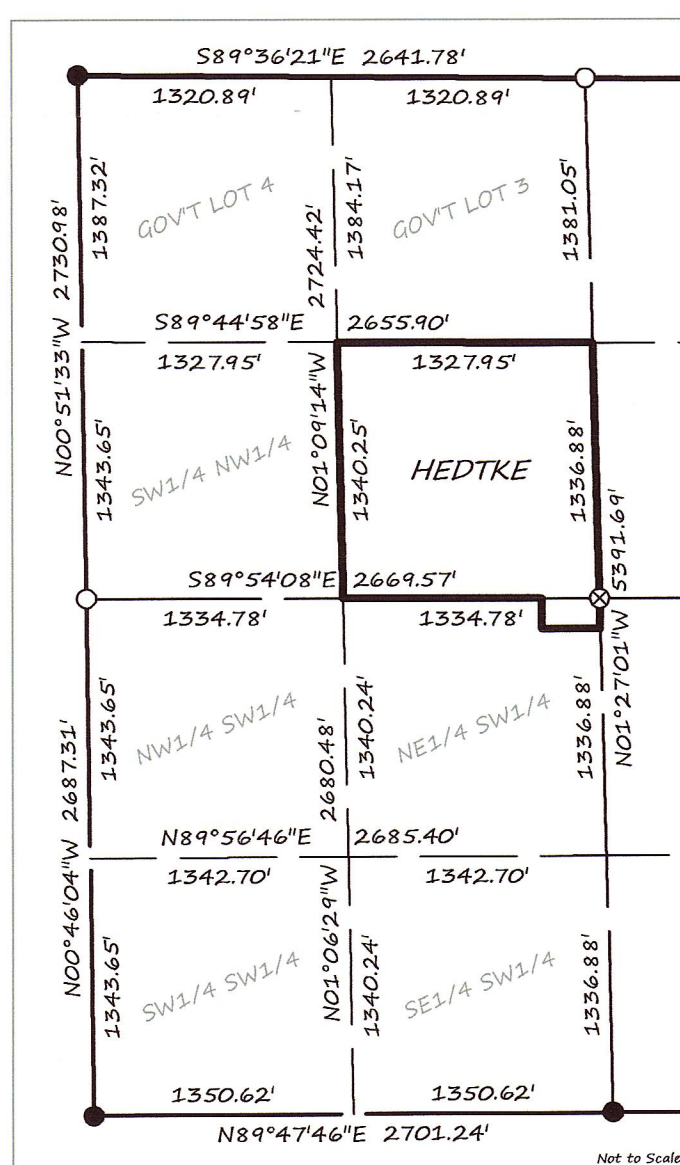

DESCRIPTION PER RECORD DOCUMENT 161467:

The Southeast Quarter of the Northwest Quarter (SE1/4 of NW1/4) and the North 157 feet of the East 304 feet of the Northeast Quarter of the Southwest Quarter (NE1/4 of SW1/4), Section Three (3), Township One Hundred Forty-six (146) North, Range Thirty-six (36) West of the Fifth P.M.

## LEGEND

- IRON MONUMENT FOUND
- IRON MONUMENT SET WITH CAP NO. 47934
- ⊙ "MAG" NAIL & DISK SET
- PROPERTY BOUNDARY
- - - RIGHT-OF-WAY
- SIXTEENTH-LINE
- QUARTER-LINE
- SECTION-LINE
- TOWNSHIP-LINE
- WIRE FENCE
- WOOD FENCE
- ▨ BITUMINOUS SURFACE
- ▨ GRAVEL SURFACE
- ▨ CONCRETE SURFACE
- ▭ BUILDING

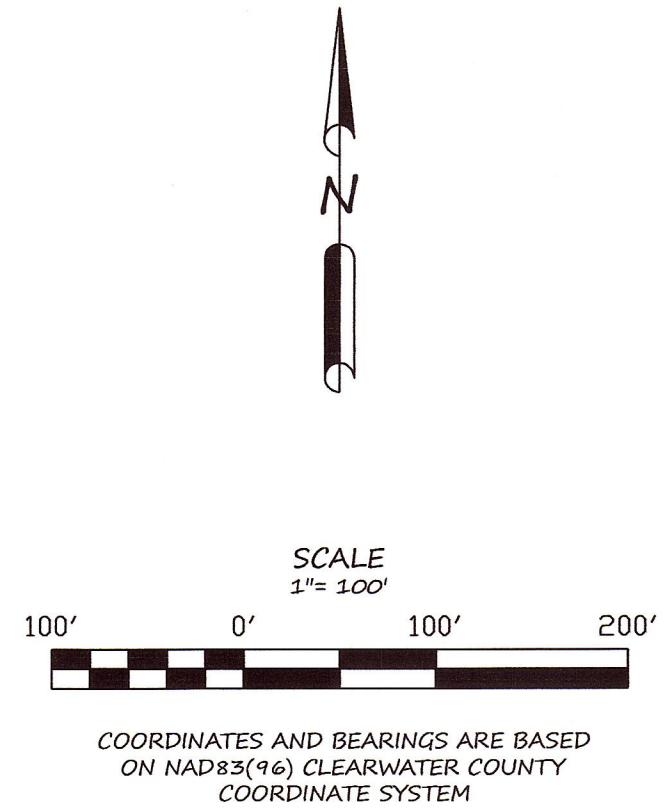

### SURVEYOR'S NOTES:

1. Brustad Land Surveying has not made a thorough search for any easements of records or any other information that a current title search may disclose.

Brustad Land Surveying  
Bagley, Mn 56621 (218) 209-8043

I HEREBY CERTIFY THAT THIS SURVEY, PLAN OR REPORT WAS PREPARED BY ME OR UNDER MY DIRECT SUPERVISION AND THAT I AM A DULY LICENSED LAND SURVEYOR UNDER THE LAWS OF THE STATE OF MINNESOTA.

*Amanda J. Brustad* 8/9/13  
AMANDA J. BRUSTAD (L.C. NO. 47934) DATE: