

CERTIFICATE OF SURVEY FOR:

WALTER JULIN

DESCRIPTION: South line of Gov't. Lots 1 & 2
Sec. 3, T146N, R36W, 5th. P.M.

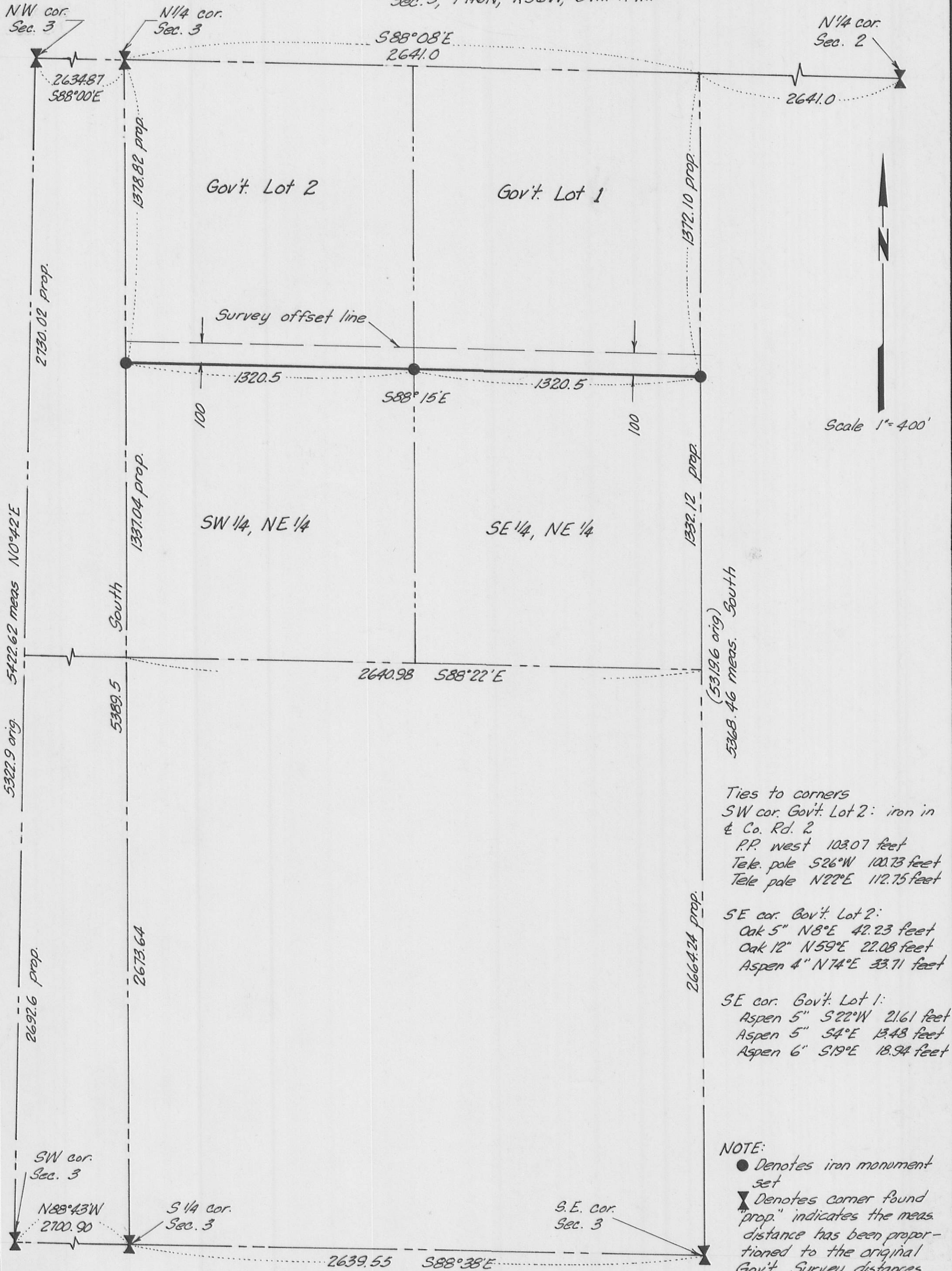

Ties to corners
 SW cor. Gov't. Lot 2: iron in
 & Co. Rd. 2
 P.P. west 103.07 feet
 Tele. pole S26°W 100.73 feet
 Tele. pole N22°E 112.75 feet
 SE cor. Gov't. Lot 2:
 Oak 5" N8°E 42.23 feet
 Oak 12" N59°E 22.08 feet
 Aspen 4" N74°E 33.71 feet
 SE cor. Gov't. Lot 1:
 Aspen 5" S22°W 21.61 feet
 Aspen 5" S4°E 13.48 feet
 Aspen 6" S19°E 18.94 feet

NOTE:
 ● Denotes iron monument set
 X Denotes corner found
 "prop." indicates the meas.
 distance has been propor-
 tioned to the original
 Gov't. Survey distances.
 Bearings are assumed

I hereby certify that this is a true and correct representation of a survey of the boundaries of the Land described above. It does not purport to show improvements or encroachments, if any. As surveyed by me this 28th day of August, 1972.

72-22