

CERTIFICATE OF SURVEY

PART OF THE SE1/4-NE1/4 OF SECTION 27-147-38, CLEARWATER COUNTY, MN.

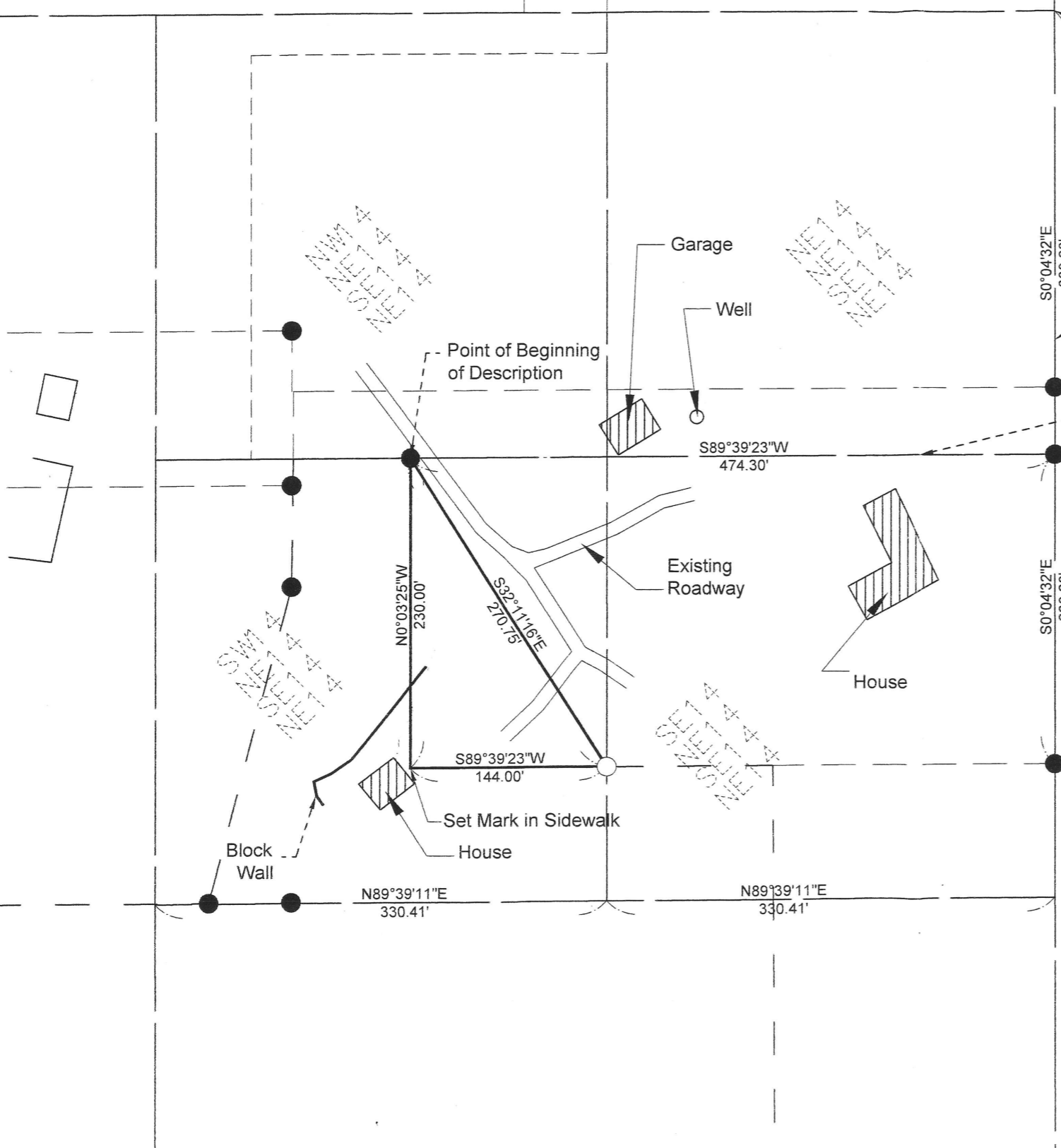

Point of Commencement of Description
 Northeast Corner of the
 Southeast Quarter of the
 Northeast Quarter of Section 27,
 Twp.147 N.,Rge. 38 W.

East Line of the Southeast
 Quarter of the Northeast
 Quarter of Section 27, Twp.
 147 N., Rge. 38 W.

North Line of the Southeast Quarter of
 the Northeast Quarter of the Southeast
 Quarter of Section 27, Twp.
 147 N., Rge. 38 W.

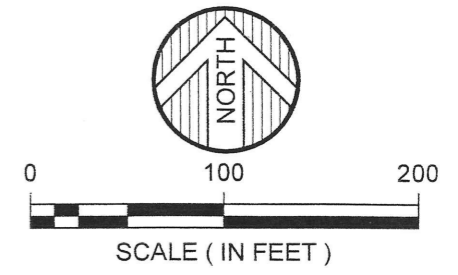

ORIENTATION OF THIS BEARING SYSTEM IS
 BASED ON AN ASSUMED DATUM

- = DENOTES FOUND IRON MONUMENT
- = DENOTES 1/2 INCH DIAMETER BY 18 INCH LONG IRON REBAR MONUMENT SET AND MARKED RLS # 15815

DESCRIPTION:

That part of the Southwest Quarter of the Northeast Quarter of the Southeast Quarter of the Northeast Quarter of Section 27, Township 147 North, Range 38 West of the 5th Principal Meridian, described as follows:

Commencing at the Northeast corner of the said Southeast Quarter of the Northeast Quarter; thence South 0 degrees 04 minutes 32 seconds East along the east line of the said Southeast Quarter of the Northeast Quarter a distance of 330.28 feet to the north line of the Southeast Quarter of the Northeast Quarter of said Section 27; thence South 89 degrees 39 minutes 23 seconds West along said north line 474.30 feet to the beginning of the parcel to be described; thence South 32 degrees 11 minutes 16 seconds East 270.75 feet; thence South 89 degrees 39 minutes 23 seconds West 144.00 feet; thence North 0 degrees 03 minutes 25 seconds West 230.00 feet to the point of beginning, containing 0.38 acres, more or less.

Subject to easements, restrictions or reservations of record, if any.

DATE:	6-14-10	DATE:		BY:	PREPARED FOR: ROD HANEY
SCALE:	AS SHOWN	AMENDMENTS:			I HEREBY CERTIFY THAT THIS SURVEY, PLAN, OR REPORT WAS PREPARED BY ME OR UNDER MY DIRECT SUPERVISION AND THAT I AM A DULY LICENSED LAND SURVEYOR UNDER THE LAWS OF THE STATE OF MINNESOTA. GARY L. THOMPSON DATE 6-14-10 LIC. NO. 15815
DRAWN BY:	GLT				
CHECKED BY:	GLT				
FILE NUMBER:	0890J0394.000				

**WIDSETH
SMITH
NOLTING**

ENGINEERS ALEXANDRIA BEMIDJI BRAINERD CROOKSTON GRAND FORKS
 ARCHITECTS
 LAND SURVEYORS
 ENVIRONMENTAL SERVICES
WWW.WSN-MN.COM