

CERTIFICATE OF SURVEY

SECTION 27, TOWNSHIP 146 NORTH, RANGE 38 WEST
CLEARWATER COUNTY, MINNESOTA

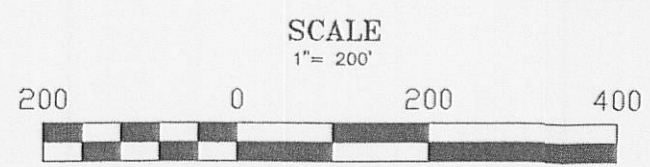
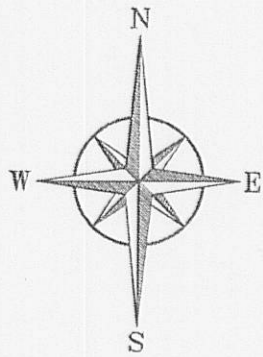
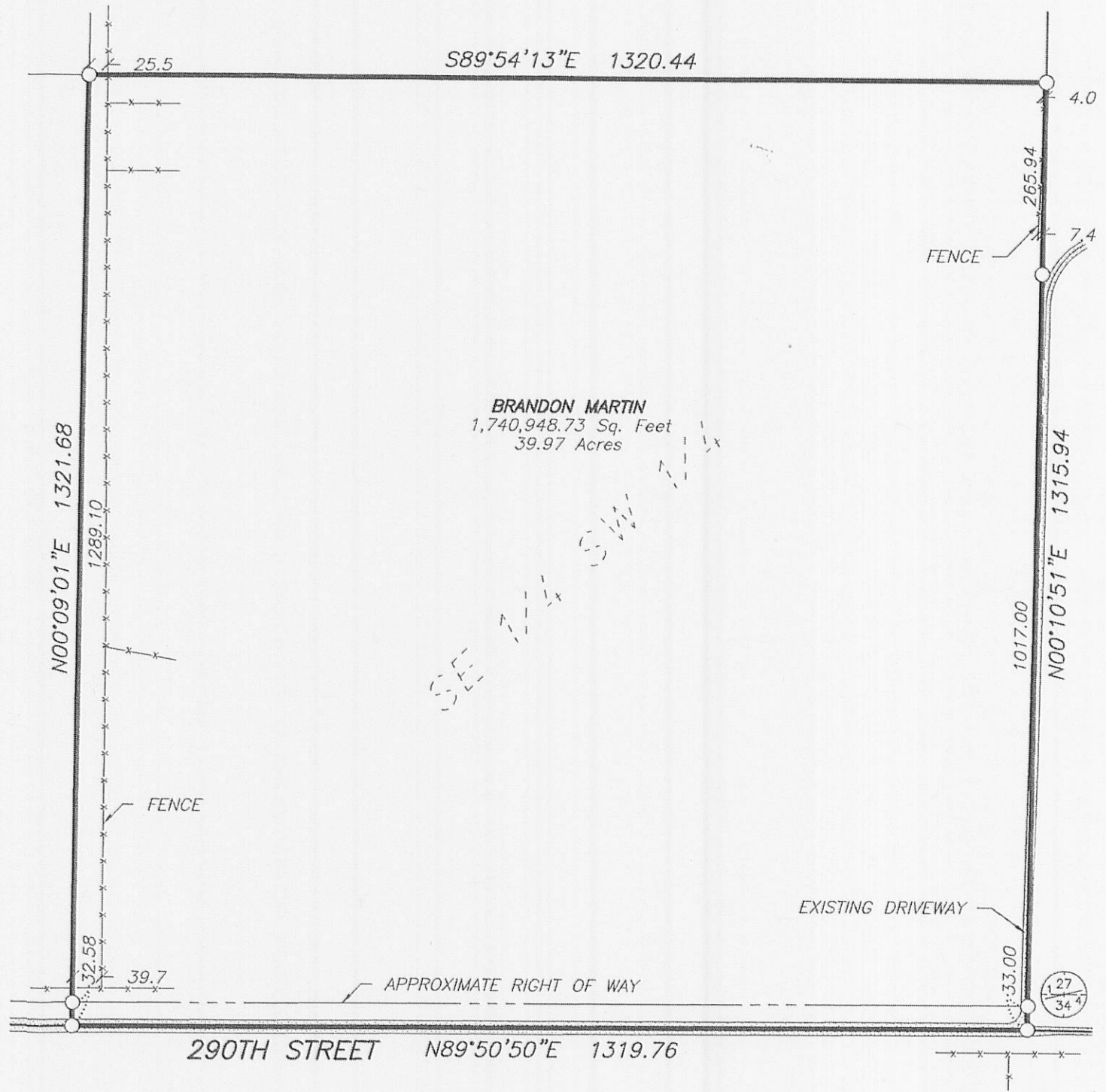
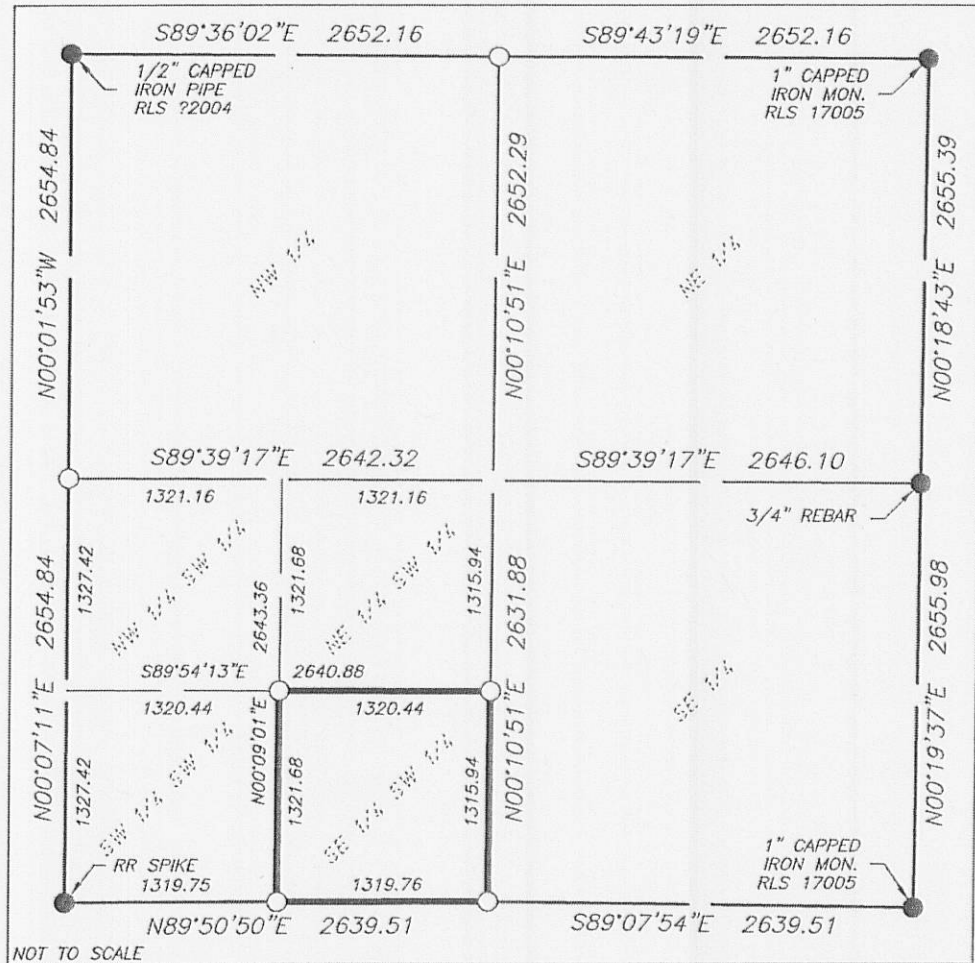

LEGEND

- IRON MONUMENT FOUND
- IRON MONUMENT SET WITH CAP NO. 47934
- PROPERTY BOUNDARY
- - - CENTERLINE
- - - RIGHT-OF-WAY
- - - SIXTEENTH-LINE
- - - QUARTER-LINE
- - - SECTION-LINE
- x x x x x FENCE
- ==== GRAVEL SURFACE

COORDINATES AND BEARINGS ARE BASED ON NAD83(96) CLEARWATER COUNTY COORDINATE SYSTEM

LEGAL DESCRIPTION PER DOCUMENT NO. 141484:
Southeast Quarter of the Southwest Quarter (SE 1/4 SW 1/4), Section Twenty-seven (27), Township One Hundred Forty-six (146) North, Range Thirty-eight (38), West of the Fifth P.M.

NORTHWESTERN
Surveying & Engineering, Inc.
PO Box 3067, Bemidji, Mn 56619 218-444-9394

BRANDON MARTIN
SE 1/4 SW 1/4
SEC 27, T146N, R38W
CLEARWATER COUNTY, MN

JOB#:	11029	DRAWN BY:	AJB
FILENAME:	11029 Martin Cert		
REV#	DESCRIPTION	DATE	

I HEREBY CERTIFY THAT THIS SURVEY, PLAN OR REPORT WAS PREPARED BY ME OR UNDER MY DIRECT SUPERVISION AND THAT I AM A DULY LICENSED LAND SURVEYOR UNDER THE LAWS OF THE STATE OF MINNESOTA.

Amanda J. Brustad 5/24/11
AMANDA J. BRUSTAD (LIC. NO. 47934) DATE: