

# CERTIFICATE OF SURVEY

## WESSELMANN

SECTION 29, TOWNSHIP 146 NORTH, RANGE 36 WEST  
CLEARWATER COUNTY, MINNESOTA

DESCRIPTION PER RECORD DOCUMENT 148538:  
The South Half of Northwest Quarter (S 1/2 of NW 1/4),  
Northeast Quarter of Southwest Quarter (NE 1/4 of SW 1/4),  
and Lot 1, Section 29, Township 146, Range 36.

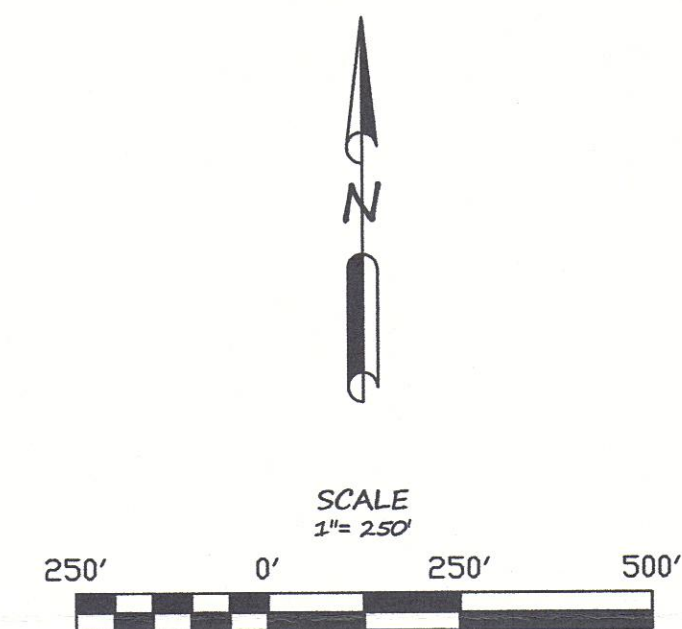
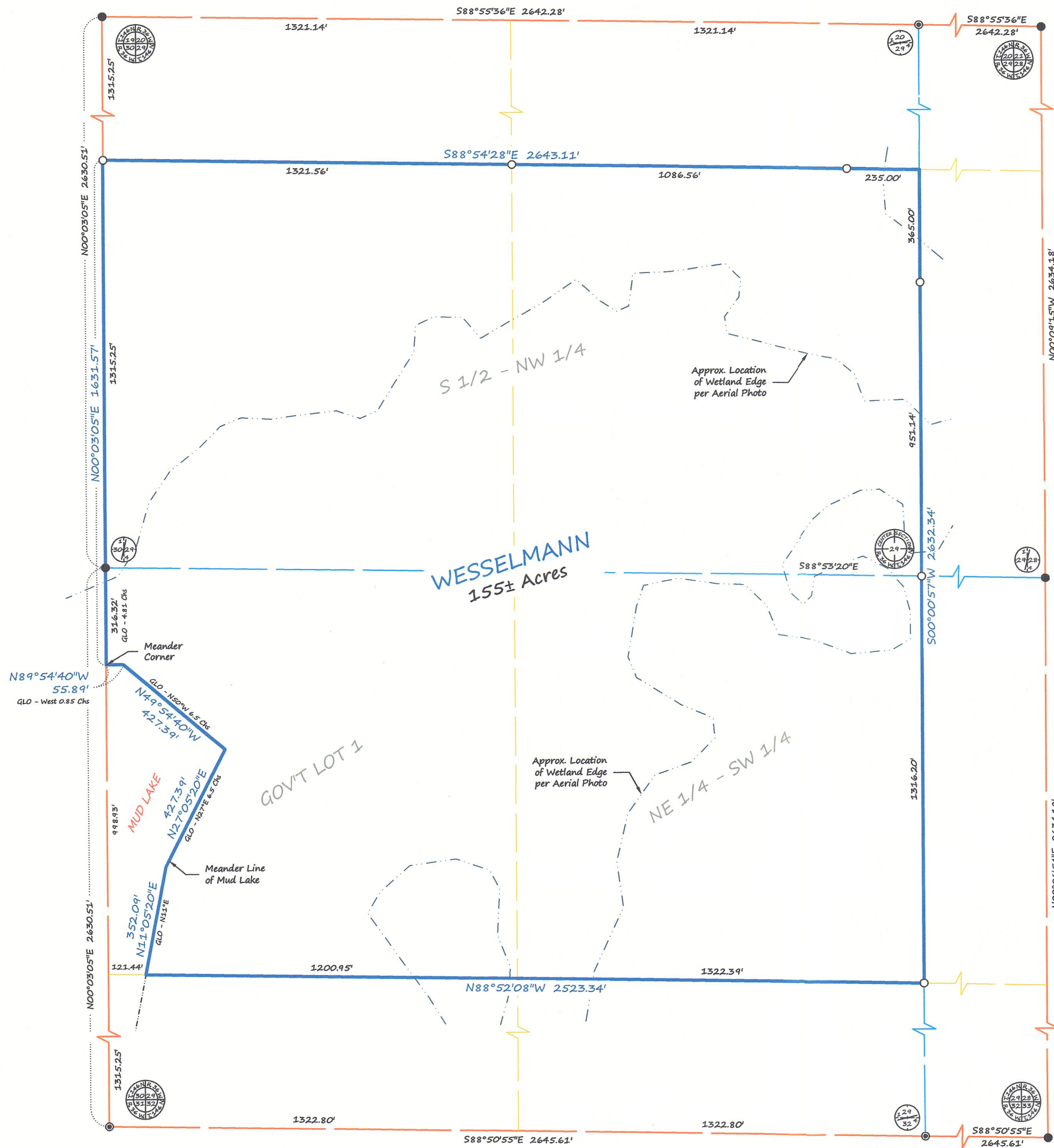

COORDINATES AND BEARINGS ARE BASED  
ON NAD83(96) CLEARWATER COUNTY  
COORDINATE SYSTEM

### LEGEND

- IRON MONUMENT FOUND WITH CAP NO. 15810
- ⊙ LOCATION PER NORTHWESTERN SURVEYING
- IRON MONUMENT SET WITH CAP NO. 47934
- GLO - xx Chs DENOTES MEASUREMENT IN CHAINS PER ORIGINAL GOVERNMENT SURVEY (1 Ch = 66')
- PROPERTY BOUNDARY
- - - SIXTEENTH-LINE
- QUARTER-LINE
- SECTION-LINE
- - - - - APPROX. WETLAND EDGE PER AERIAL PHOTO

SURVEYOR'S NOTE:  
1. Section Subdivision per Survey Information provided by Northwestern Surveying.  
2. Brustad Land Surveying has not made a thorough search for any easements of records or any other information that a current title search may disclose.

**Brustad Land Surveying**  
Bagley, Mn 56621 (218) 694-5280

I HEREBY CERTIFY THAT THIS SURVEY, PLAN OR REPORT WAS PREPARED BY ME OR UNDER MY DIRECT SUPERVISION AND THAT I AM A DULY LICENSED LAND SURVEYOR UNDER THE LAWS OF THE STATE OF MINNESOTA.

*Amanda J. Brustad* 7/9/14  
AMANDA J. BRUSTAD (LIC. NO. 47934) DATE: