

Clearwater
31st Dec.
3 9 A
Plate #
P.C. Bjornby

**PLAT OF
REGINA**
CLEARWATER CO. MINN.
MDSTONER SUR.

Scale 100ft = 1 in.

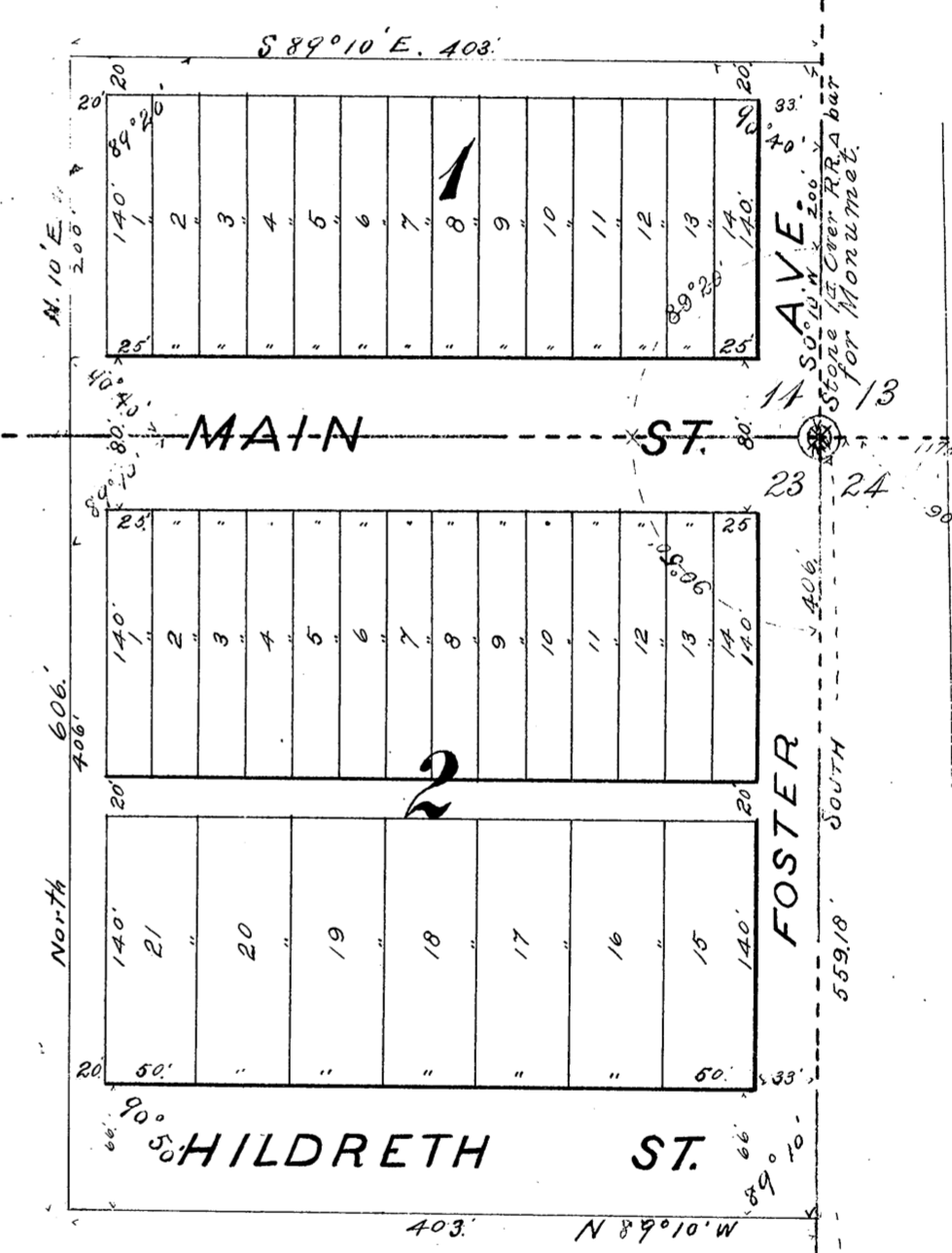

Description - The tract of land designated by the plat contained on this page and to be known as "Regina" is situated in the SE 1/4 of the SE 1/4 of section 14 and the NE 1/4 of the NE 1/4 of section 23 in Township 146 N., Range 36 W. and more fully described as follows to wit:
Beginning at a stone monument placed at the corner to sections 13, 14, 23 & 24 in said town and range thence South along the section line between said secs. 23 & 24 a distance of four hundred six and 1/10 (406) feet to a point; thence N. 89° 10' W. a distance of four hundred three (403) feet to a point; thence North a distance of four hundred six (406) feet to the intersection with the sec. line between said secs. 14 & 23; thence N. 0° 10' E. a distance of two hundred (200) feet to a point; thence S 89° 10' E. a distance of four hundred three (403) feet to the intersection with the section line between said secs. 13 & 14; thence S. 0° 10' W. along said last described section line a distance of two hundred (200) feet to the place of beginning containing 5.94 acres which are subdivided into blocks, lots, streets, avenues and alleys as shown on plat. The blocks are numbered in large black figures, the lots in small black figures and the dimensions of all lots, streets, avenues and alleys are as shown on plat in small black figures. A stone monument with a RR angle bar driven underneath was placed at the above described section corner for the guidance of future surveys. The magnetic variation used in the foregoing courses was 9° 34'.

State of Minnesota } ss
County of Clearwater }

I, Thomas D. Wiltse, County Surveyor in and for said county and state do hereby certify that the foregoing is a full and true description of the tract of land to be known as "Regina" as surveyed by me in December 1902 and that the plat contained on this page is correct according to said survey thereof given under my hand at Bagley, Minn. this 31st day of December, A.D. 1903.
Thomas D. Wiltse
County Surveyor.

Know all men by these presents that Robert Foster, Ethel Foster, George Harrington, Oscar Crawford and Margaret Wilson, his wife, of the County of Clearwater, State of Minnesota, have caused the same to be laid out in accordance with the plat contained on this page and dedicate to the public and for the public use forever all streets, avenues, and alleys as shown on plat.

In witness whereof we have hereunto set our hands and seals, this 2nd day of January A.D. 1903 in presence of
John M. Merriman } Witnesses
George H. Deane }
E. F. Crawford }
J. P. Hoyt }

Proprietors: Robert Foster
Ethel Foster
George Harrington
Oscar Crawford
Margaret Wilson
J. N. Hildreth

State of Minnesota } ss
County of Beltrami }
On this 2nd day of January, A.D. 1903, before me, a Notary Public in and for said county and state, appeared Robert Foster, Ethel Foster, George Harrington and Margaret Wilson, personally known to me personally known to be the same persons described in and who executed the foregoing instrument and acknowledged that they executed the same freely and voluntarily and for the uses and purposes therein expressed.
E. F. Crawford
Notary Public
Beltrami County, Minn.

State of Minnesota } ss
County of Miller }
On this 2nd day of June, A.D. 1903, before me, a Notary Public, within and for said county and state; appeared Oscar A. Wilson and Margaret Wilson, his wife, to me personally known to be the same persons described in, and who executed the foregoing instrument, and acknowledged that they executed the same freely and voluntarily and for the uses and purposes therein expressed.
John M. Merriman
Notary Public
Miller County, Minn.

State of Minnesota
County of Beltrami, On this 27th day of June A.D. 1903, before me, a Notary Public within and for said county and state, appeared Oscar A. Wilson and Margaret Wilson, his wife, to me personally known to be the same persons described in, and who executed the foregoing instrument, and acknowledged that they executed the same freely and voluntarily and for the uses and purposes therein expressed.
E. F. Crawford
Notary Public
Beltrami County, Minn.

RICE RIVER SPUR TO G.T.N.P.