

PLEASANT ADDITION TO BAGLEY BLOCKS 4-5-6-7 and 8

Scale 1 inch = 200 Feet.

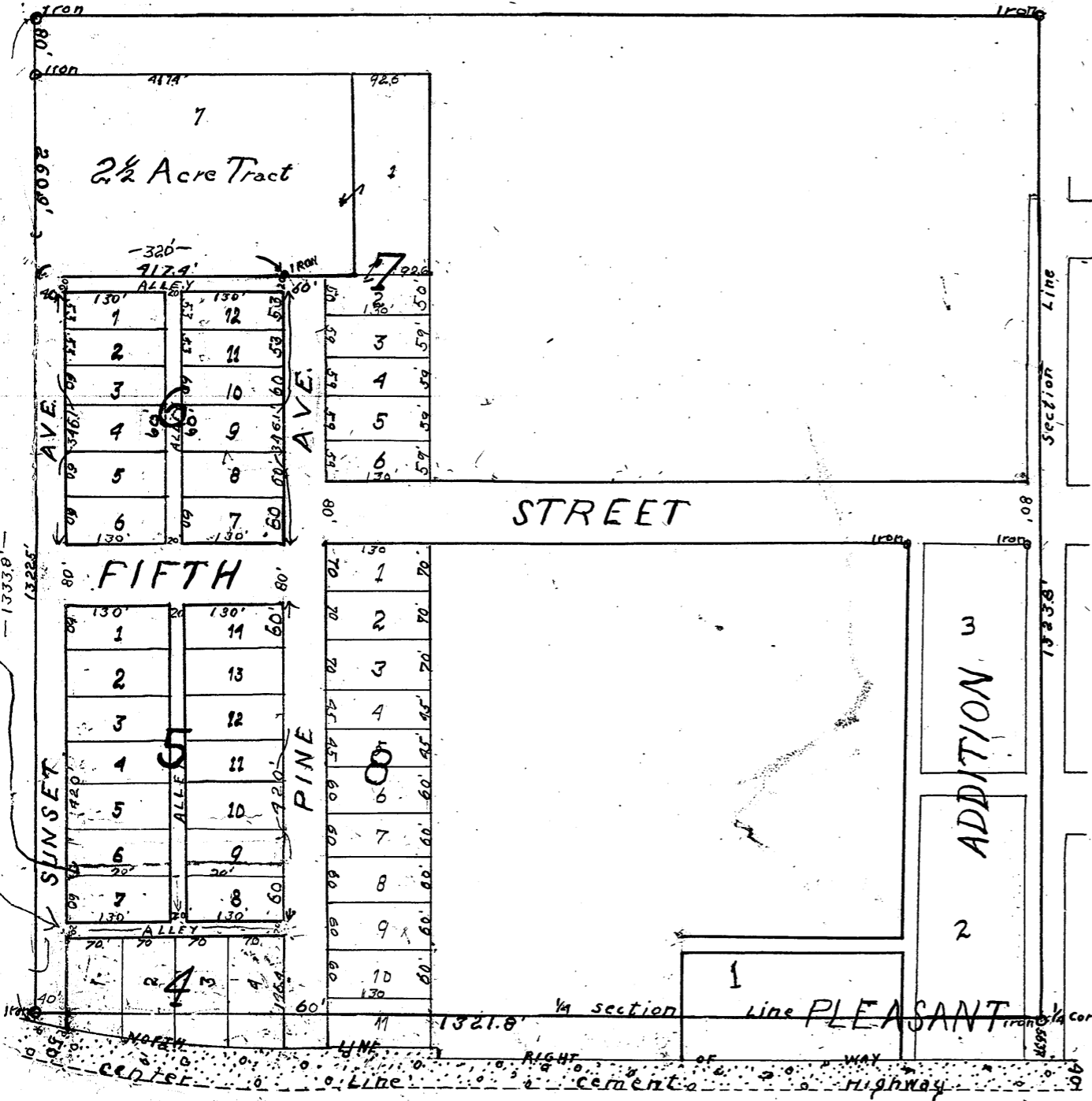

DESCRIPTION

The tract of land shown hereon is shown and described in the Government Plat of Clearwater County State of Minnesota and is as follow to wit: The South East one fourth (SE 1/4) of the North East one fourth (NE 1/4) and that portion of the North East one fourth (NE 1/4) of the South East one fourth (SE 1/4) lying and being North of U.S. Highway No. 2 and South of the aforesaid tract in Section 30 Township 197 North of Range 37 West of the 5th Principal Meridian

CERTIFICATE

I, Harvey A. Cartwright
County Surveyor of Clearwater
County State of Minnesota do hereby certify that I have made the Plat hereon shown that I have placed the Iron Monuments hereon shown and that they are correct to the best of my knowledge and belief. Given under my hand this 23rd. Day of April 1938 A.D.
Harvey A. Cartwright
County Surveyor

STATE OF MINNESOTA :
COUNTY OF CLEARWATER : SS.
VILLAGE OF BAGLEY :

I hereby certify that at a meeting of the Village Council at E. J., Minnesota, held on the 3rd day of April, 1938, the within plat and the streets, alleys and avenues thereon shown and described was duly approved.

S. K. Cartwright
Village Recorder

KNOW ALL MEN BY THESE PRESENTS That we E.A. Olsen and Hazel Olsen, his wife, Leroy J. Larson and Mary K. Larson, his wife, owners and proprietors of all the land hereinafter described, have and hereby do, by these presents, dedicate to the public, and for the public use forever, all the streets, avenues, and alleys as shown on the plat hereon; which consists of the following described tracts or parcels of land situate in the County of Clearwater, State of Minnesota; described as follows, to-wit:

The Southeast Quarter of the Northeast Quarter (SE 1/4 NE 1/4) and that portion of the Northeast Quarter of the Southeast Quarter (NE 1/4 SE 1/4) lying and being North of U.S. Highway #2 and South of the aforesaid tract, all in Section Thirty (30) Township One Hundred Forty-seven (147) North of Range Thirty-seven (37) West of the 5th P.M.

IN WITNESS WHEREOF, said parties have hereto set their hands and seals this 26th day of April, 1938.

In Presence of:

O. E. Lewis
Greta Hofer

STATE OF MINNESOTA :
COUNTY OF CLEARWATER : SS

E. J. Olsen
Leroy J. Larson
Mary K. Larson

On this 26th day of April, 1938 before me a Notary Public in and for said county personally appeared E.A. Olsen and Hazel Olsen, his wife, and Leroy J. Larson and Mary K. Larson, his wife, to me known to be the persons who executed the same voluntarily for the purposes and uses therein expressed.

O. E. Lewis
O. E. Lewis, Notary Public, Clearwater, Minnesota. My commission expires March 7th, 1945

Aug 1st 1938
w 17th. In book of Plat. of Clearwater County
55950
Vacating alley
See book Q 184
Village of Bagley
wb book 68 Page 22, S 20 & 18 to 20 & 21