

CERTIFICATE OF SURVEY

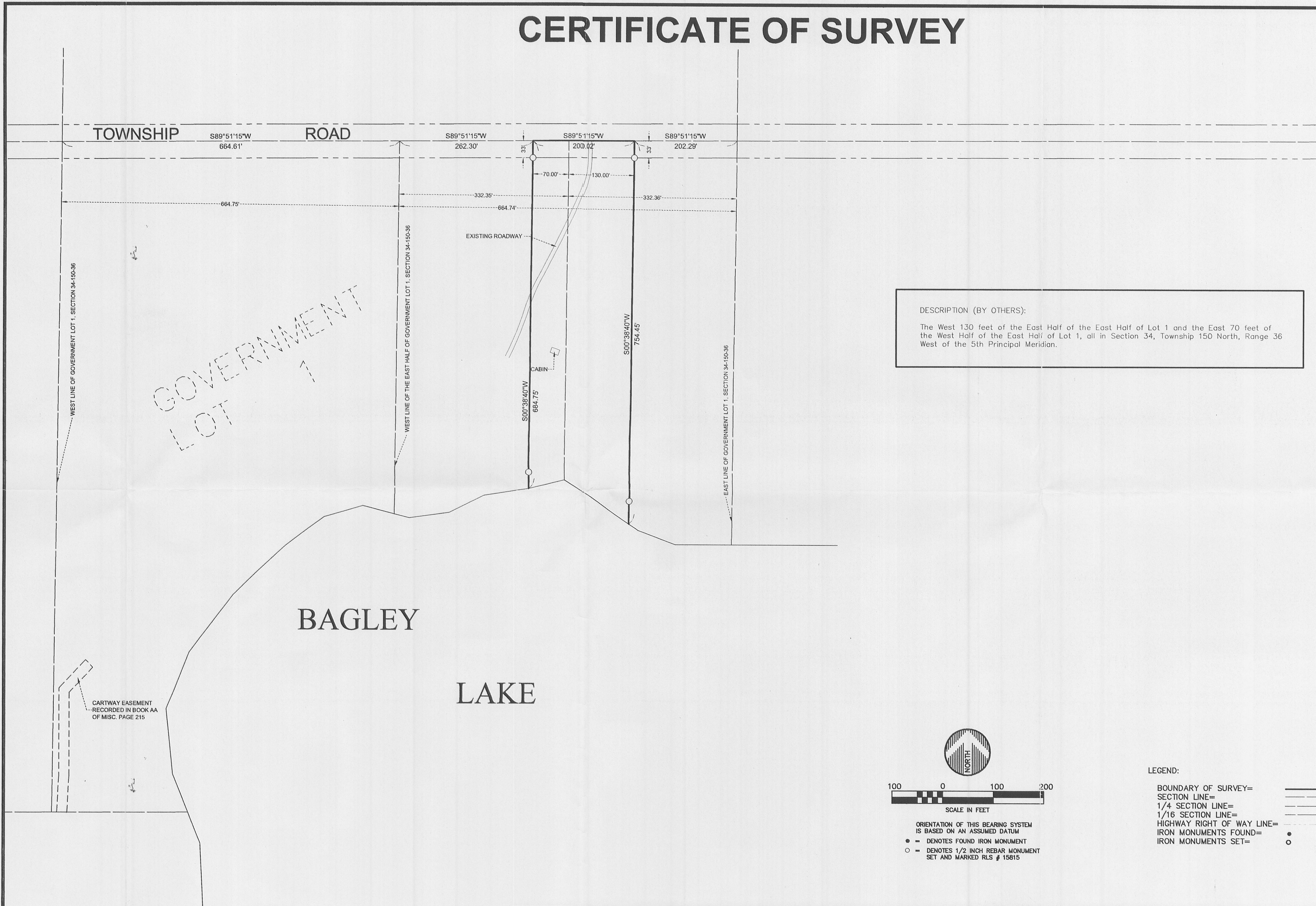

DESCRIPTION (BY OTHERS):
 The West 130 feet of the East Half of the East Half of Lot 1 and the East 70 feet of the West Half of the East Half of Lot 1, all in Section 34, Township 150 North, Range 36 West of the 5th Principal Meridian.

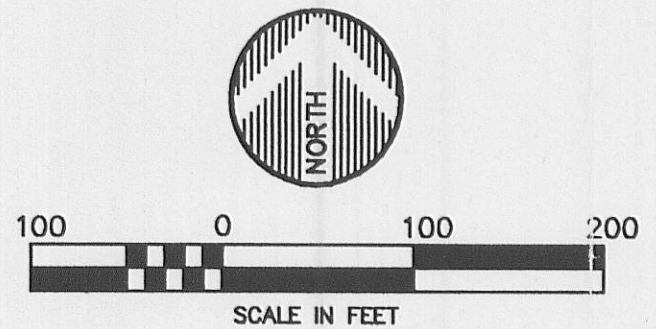

ORIENTATION OF THIS BEARING SYSTEM IS BASED ON AN ASSUMED DATUM
 ● - DENOTES FOUND IRON MONUMENT
 ○ - DENOTES 1/2 INCH REBAR MONUMENT SET AND MARKED RLS # 15815

LEGEND:
 BOUNDARY OF SURVEY= _____
 SECTION LINE= _____
 1/4 SECTION LINE= _____
 1/16 SECTION LINE= _____
 HIGHWAY RIGHT OF WAY LINE= _____
 IRON MONUMENTS FOUND= ●
 IRON MONUMENTS SET= ○

J:\890J0170\mattana\kg\mattana.dwg, SURVEY 200504, 5/26/2005 4:25:03 PM

DATE: 5-12-05	DATE:	AMENDMENTS:	BY: PREPARED FOR: STEVE MATTANA
SCALE: AS SHOWN			I HEREBY CERTIFY THAT THIS SURVEY, PLAN, OR REPORT WAS PREPARED BY ME OR UNDER MY DIRECT SUPERVISION AND THAT I AM A DULY LICENSED LAND SURVEYOR UNDER THE LAWS OF THE STATE OF MINNESOTA GARY L. THOMPSON DATE: 5-26-05 LIC. NO. 15815
DRAWN BY: X.X.X.			
CHECKED BY: GLT			
FILE NUMBER: 890J0170			

ENGINEERS ALEXANDRA BEMERD
 ARCHITECTS BRANERD
 LAND SURVEYORS CROOKSTON GRAND FORKS
 ENVIRONMENTAL SERVICES
 WWW.WSN.MN.COM