

OLSONS SUBDIVISION ON LONE LAKE

SITUATED IN GOVERNMENT LOT 1, SECTION 1, T.147 N. R.38 W.
AND GOVERNMENT LOT 6, SECTION 6, T.147 N. R.37 W.
CLEARWATER COUNTY, MINNESOTA.

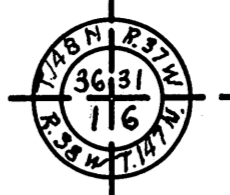

KNOW ALL MEN BY THESE PRESENTS THAT LAWRENCE A. OLSON AND LILLIE OLSON HIS WIFE, OWNERS AND PROPRIETORS OF THE FOLLOWING DESCRIBED PROPERTY SITUATED IN THE COUNTY OF CLEARWATER, STATE OF MINNESOTA TO WIT:
ALL OF GOVERNMENT LOT 1, SECTION 1, T.147 N. R.38 W.

AND ALSO ALL THAT PART OF GOVERNMENT LOT 6, SECTION 6, T.147 N. R.37 W. DESCRIBED AS FOLLOWS: BEGINNING AT A POINT ON THE WEST LINE OF GOVERNMENT LOT 6, SECTION 6, T.147 N. R.37 W. AND 1206.9' SOUTH OF NORTH WEST CORNER OF SAID SECTION 6, THEN SOUTH 0°00' ALONG WEST LINE OF SAID LOT 6, A DISTANCE OF 476.4' THEN SOUTH 86°15' E A DISTANCE OF 450.0' THEN NORTH 0°01' WEST A DISTANCE OF 455.9' THEN NORTH 89°57' WEST A DISTANCE OF 288.0' THEN NORTH 73°34' WEST A DISTANCE OF 167.8' TO POINT OF BEGINNING.

HAVE CAUSED THE SAME TO BE SURVEYED AND KNOWN AS "OLSONS SUBDIVISION ON LONE LAKE" AND DO HEREBY DONATE AND DEDICATE TO THE PUBLIC, FOR PUBLIC USE FOREVER ALL ROADS AS SHOWN ON THIS PLAT.

IN WITNESS WHEREOF WE HAVE HEREUNTO SET OUR HANDS AND SEALS THIS 4th DAY OF JANUARY 1971

IN PRESENCE OF
Thomas H. Davison
Oscar Christensen
Thomas H. Davison
Oscar Christensen
SIGNED
Jamies A Olson
Lillie Olson
Jamies A Olson
Lillie Olson

STATE OF MINNESOTA }
COUNTY OF CLEARWATER }
ON THIS 4th DAY OF JAN 1971
BEFORE ME A NOTARY PUBLIC PERSONALLY APPEARED LAWRENCE A. OLSON AND LILLIE OLSON, HIS WIFE, TO ME KNOWN TO BE THE PERSONS IN AND WHO EXECUTED THE FOREGOING INSTRUMENT, AND THEY ACKNOWLEDGED THAT THEY EXECUTED THE SAME AS THEIR FREE ACT AND DEED.

Hazel S. Olson
NOTARY PUBLIC, COUNTY OF CLEARWATER
STATE OF MINNESOTA, MY COMMISSION
EXPIRES Aug 4, 1976

I FRED HARRISON REGISTERED LAND SURVEYOR IN THE STATE OF MINNESOTA, DO HEREBY CERTIFY THAT THE SURVEY OF "OLSONS SUBDIVISION ON LONE LAKE" SHOWN ON THIS PLAT SITUATED IN CLEARWATER COUNTY MINNESOTA WAS MADE BY ME AT THE REQUEST OF LAWRENCE A. OLSON, AND THAT ALL ANGLES AND DISTANCES ARE CORRECTLY SHOWN AND THAT I HAVE ESTABLISHED MONUMENTS AT POINTS INDICATED ON THE PLAT. I FURTHER CERTIFY THAT THE PLAT IS A CORRECT REPRESENTATION OF THE SURVEY, THAT ALL DISTANCES ARE CORRECTLY SHOWN ON THE PLAT, THAT THE MONUMENTS FOR GUIDANCE OF FUTURE SURVEYS HAVE BEEN CORRECTLY PLACED IN THE GROUND AS SHOWN, THAT THE OUTSIDE BOUNDARY LINES ARE CORRECTLY DESIGNATED ON THE PLAT, AND THAT THERE ARE NO WET LANDS OR PUBLIC HIGHWAYS TO BE DESIGNATED IN ACCORDANCE WITH LAW.

Fred Harrison
SURVEYOR - MINNESOTA REGISTRATION NO. 1729

STATE OF MINNESOTA }
COUNTY OF CLEARWATER }
ABOVE CERTIFICATE SUBSCRIBED
AND SWORN BEFORE ME A NOTARY PUBLIC THIS 4th DAY OF
JAN 1971
Hazel S. Olson
NOTARY PUBLIC, CLEARWATER COUNTY
MINNESOTA.
MY COMMISSION EXPIRES Aug 4, 1976

I HEREBY CERTIFY THAT THE FOREGOING PLAT OF "OLSONS SUBDIVISION ON LONE LAKE" CLEARWATER COUNTY MINNESOTA WAS APPROVED AND ACCEPTED BY THE BOARD OF COUNTY COMMISSIONERS OF CLEARWATER COUNTY MINNESOTA ON THE 6th DAY OF JAN 1971
Geo. A. Allen
COUNTY AUDITOR

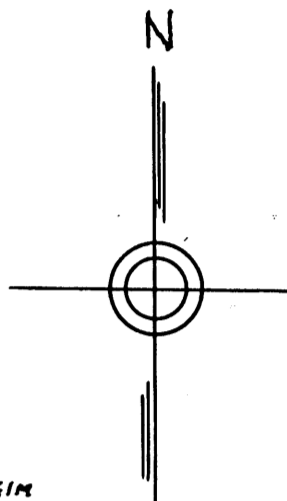
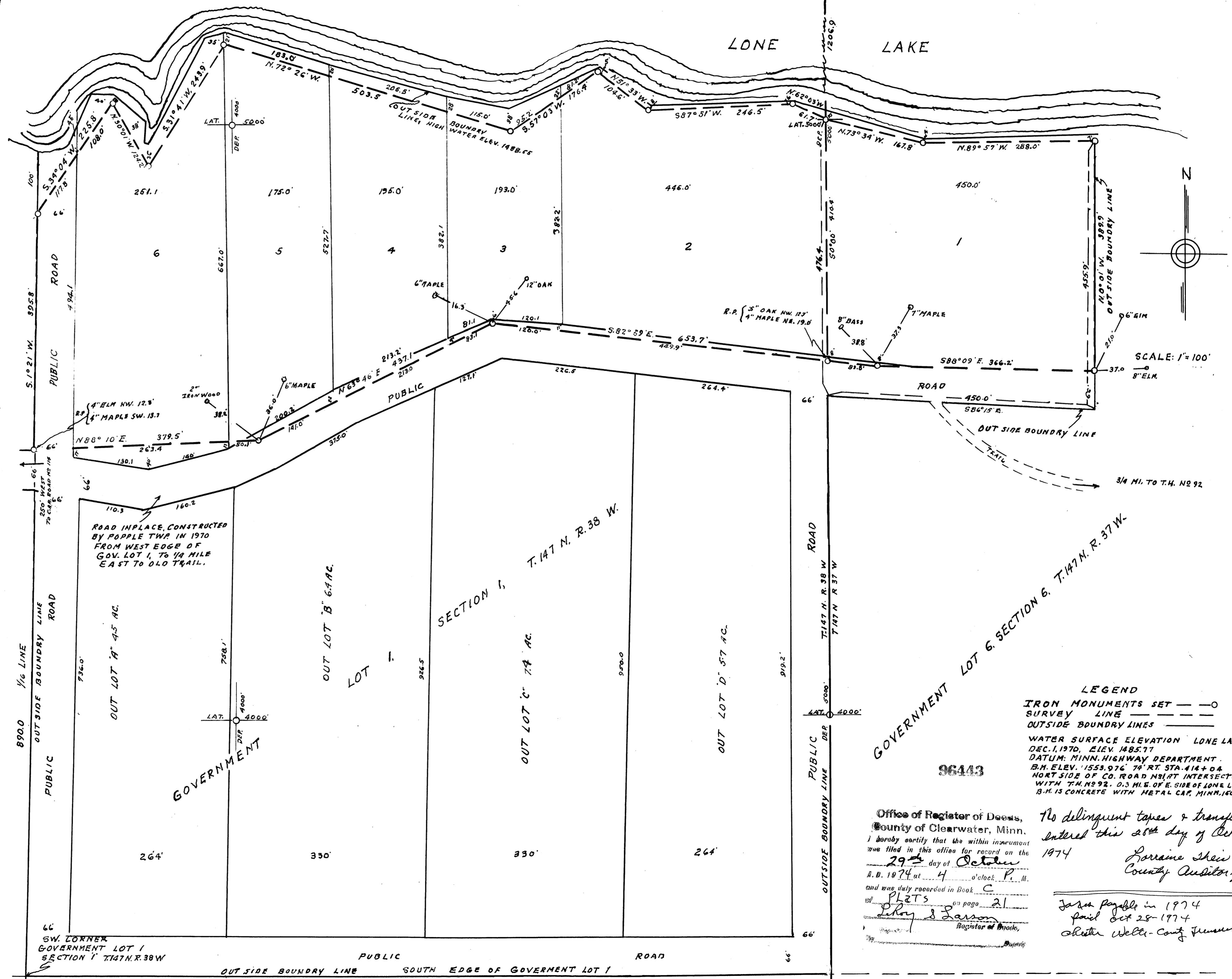

SCALE: 1"=100'

LEGEND
IRON MONUMENTS SET — O
SURVEY LINE — — — —
OUTSIDE BOUNDARY LINES — — — —
WATER SURFACE ELEVATION LONE LAKE
DEC. 1, 1970, ELEV. 1485.77
DATUM: MINN. HIGHWAY DEPARTMENT
B.M. ELEV. 1558.976 TO RT. STA. 414+0.0
NORTH SIDE OF CO. ROAD NO. 1 AT INTERSECTION
WITH T.H. NO. 92, 0.3 MI. E. OF E. SIDE OF LONE LAKE.
B.M. IS CONCRETE WITH METAL CAP, MINN. 1607-M.

Office of Registrar of Deeds,
County of Clearwater, Minn.
I hereby certify that the within instrument
was filed in this office for record on the
29th day of October 1974
A. B. 1974 at 4 o'clock P. M.
and was duly recorded in Book C
of page 21
Libby S. Larson
Registrar of Deeds

No delinquent taxes & transfer
entered this 20th day of Oct,
1974
Lorraine Shein
County Auditor

Justly Payable in 1974
paid Oct 28-1974
Robert Welter - County Treasurer