

CERTIFICATE OF SURVEY

JIMMIE & MISTY WILEY

SECTION 15, TOWNSHIP 148 NORTH, RANGE 36 WEST
CLEARWATER COUNTY, MINNESOTA

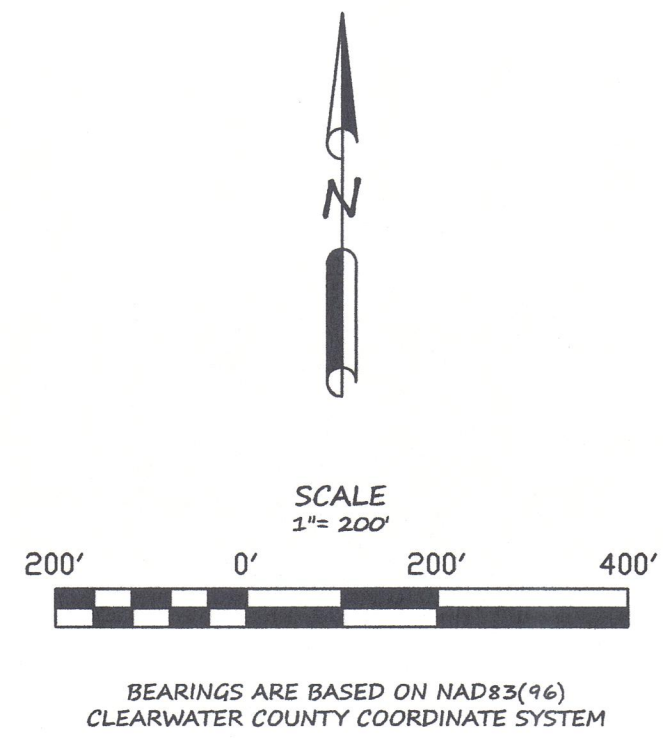
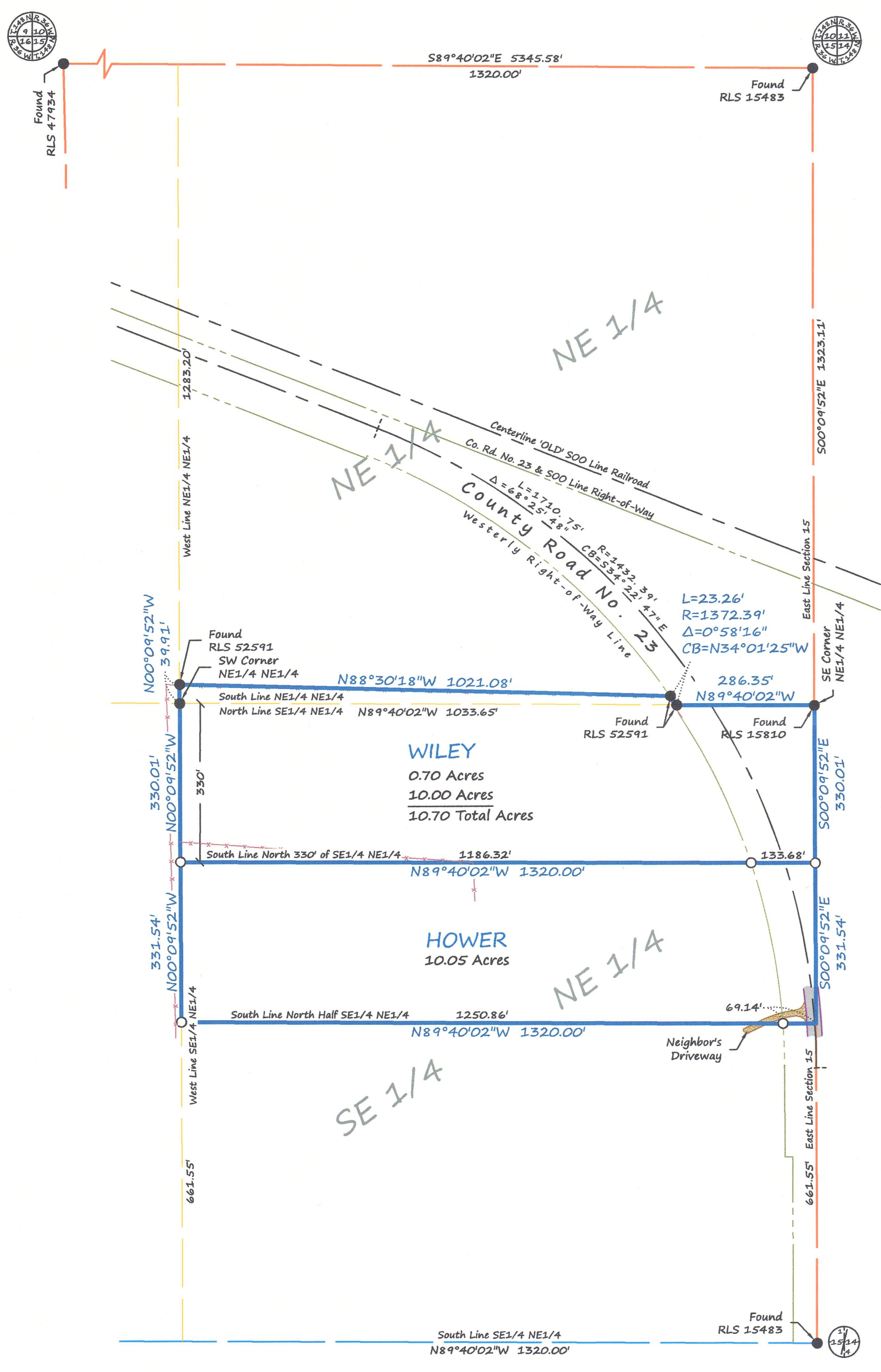

LEGEND

- IRON MONUMENT FOUND
- IRON MONUMENT SET WITH CAP NO. 47934
- PROPERTY BOUNDARY
- - - CENTERLINE
- - - RIGHT-OF-WAY
- - - SIXTEENTH-LINE
- - - QUARTER-LINE
- - - SECTION-LINE
- - - FENCE
- ▬ BITUMINOUS SURFACE
- ▬ GRAVEL SURFACE

DESCRIPTION PER RECORD DOCUMENT 147508 (HOWER):

The North Half of the Southeast Quarter of the Northeast Quarter (N $\frac{1}{2}$ SE $\frac{1}{4}$ NE $\frac{1}{4}$), of Section Fifteen (15), Township One Hundred Forty-eight (148) North, Range Thirty-six (36) West of the Fifth Principal Meridian, less the North 330 feet thereof.

DESCRIPTION PER RECORD DOCUMENT 157431 (WILEY):

The East 1320 feet of the North 330 feet of the Southeast Quarter of the Northeast Quarter (SE $\frac{1}{4}$ NE $\frac{1}{4}$), of Section Fifteen (15), Township One Hundred Forty-eight (148) North, Range Thirty-six (36) West of the Fifth Principal Meridian.

DESCRIPTION PER NWS SURVEY (TEHENNEPE TO WILEY):

That part of the Northeast Quarter of the Northeast Quarter (NE $\frac{1}{4}$ of NE $\frac{1}{4}$), Section Fifteen (15), Township One Hundred Forty-eight (148) North, Range Thirty-six (36) West of the Fifth Principal Meridian, lying south of the Soo Line Railroad right-of-way AND lying Westerly and Southerly of the following described line:

Commencing at a capped pipe at the Northeast corner of said Section 15; thence South 00 degrees 09 minutes 52 seconds East along the east line of said Section 15 a distance of 1323.11 feet to the Southeast Corner of said Northeast Quarter of the Northeast Quarter; thence North 89 degrees 40 minutes 02 seconds West a distance of 286.35 feet to the westerly right-of-way line of Highway 23 and the Point of Beginning of the line to be described; thence northwesterly along said westerly right-of-way line 23.26 feet along a non-tangential curve concave to the southwest, having a radius of 1372.39 feet, a central angle of 0 degrees 58 minutes 16 seconds and a chord bearing North 34 degrees 01 minutes 34 seconds West; thence North 88 degrees 30 minutes 18 seconds West, not tangent to said curve, a distance of 1021.08 feet to a point along the west line of the said Northeast Quarter of the Northeast Quarter which is distant 39.91 feet from the southwest corner thereof and there terminating.

Subject to easement for highway purposes as described in documents numbered 106773, 106774, and 106792 on file in Clearwater County, Minnesota.

SURVEYOR'S NOTES:

Brustad Land Surveying has not made a thorough search for any easements of records or any other information that a current title search may disclose.

Brustad Land Surveying
Bagley, Mn 56621 (218) 694-5280

I HEREBY CERTIFY THAT THIS SURVEY, PLAN OR REPORT WAS PREPARED BY ME OR UNDER MY DIRECT SUPERVISION AND THAT I AM A DULY LICENSED LAND SURVEYOR UNDER THE LAWS OF THE STATE OF MINNESOTA.

Amanda J. Brustad 8/27/15
AMANDA J. BRUSTAD (LIC. NO. 47934) DATE: