

CERTIFICATE OF SURVEY

KLOSTERMEIER

SECTION 32, TOWNSHIP 147 NORTH, RANGE 37 WEST
CLEARWATER COUNTY, MINNESOTA

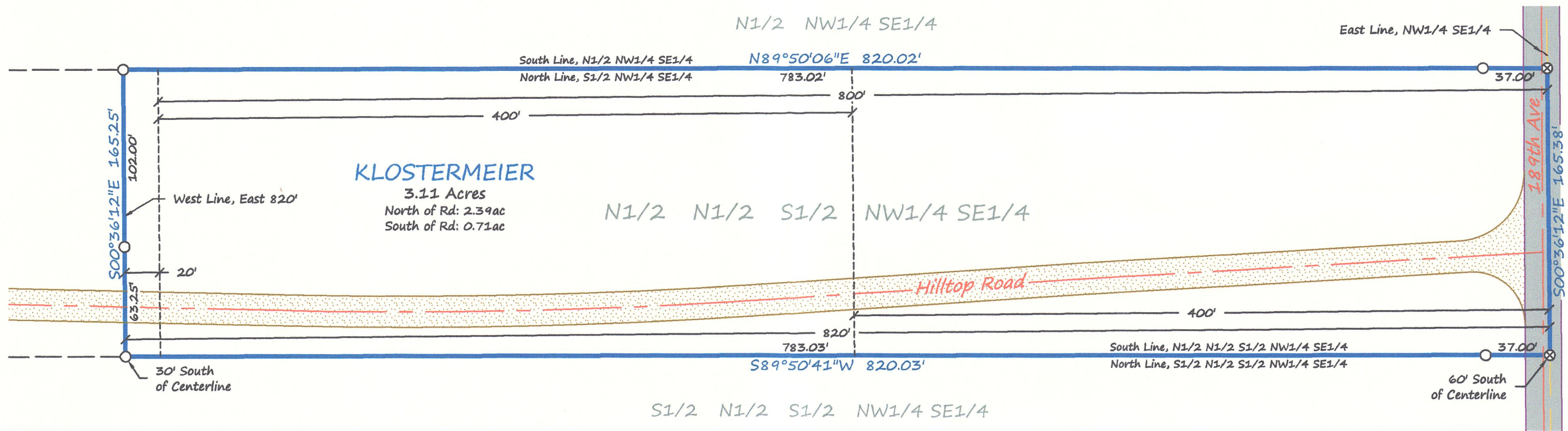

LEGEND

- IRON MONUMENT SET WITH CAP NO. 47934
- "MAG" NAIL SET
- PROPERTY BOUNDARY
- DEED LINES
- CENTERLINE
- FRACTIONAL SECTION LINE
- SIXTEENTH-LINE
- BITUMINOUS SURFACE
- GRAVEL SURFACE

DESCRIPTION PER RECORD DOCUMENT 111511:

W 400' of the E 800' of the N $\frac{1}{2}$ N $\frac{1}{2}$ S $\frac{1}{2}$ NW $\frac{1}{4}$ SE $\frac{1}{4}$ Section 32, T-147, R-37, Bagley, MN 56621

DESCRIPTION PER RECORD DOCUMENT 130329:

The East 400' and the West 20' of the East 820' of the North Half of the North Half of the South Half of the Northwest Quarter of the Southeast Quarter (N $\frac{1}{2}$ N $\frac{1}{2}$ S $\frac{1}{2}$ NW $\frac{1}{4}$ SE $\frac{1}{4}$) of Section Thirty-two (32) Township One Hundred Forty-seven (147) North, Range Thirty-seven (37) West of the Fifth P.M.

SURVEYOR'S NOTES:

1. Brustad Land Surveying has not made a thorough search for any easements of records or any other information that a current title search may disclose.
2. The adjoining deed to the west was reviewed and an overlap was discovered. Brustad Land Surveying has not made a through search to determine which deed is the Senior Deed. This Certificate of Survey represents the two (2) deeds shown on the face of this survey.

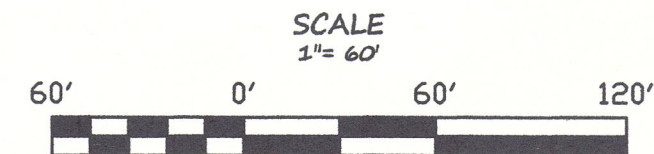

BEARINGS ARE BASED ON NAD83(96)
CLEARWATER COUNTY COORDINATE SYSTEM

Brustad Land Surveying
Bagley, Mn 56621 (218) 694-5280

I HEREBY CERTIFY THAT THIS SURVEY, PLAN OR REPORT WAS PREPARED BY ME OR UNDER MY DIRECT SUPERVISION AND THAT I AM A DULY LICENSED LAND SURVEYOR UNDER THE LAWS OF THE STATE OF MINNESOTA.

Amanda J. Brustad 9/24/15
AMANDA J. BRUSTAD (LIC. NO. 47934) DATE: