

# CERTIFICATE OF SURVEY

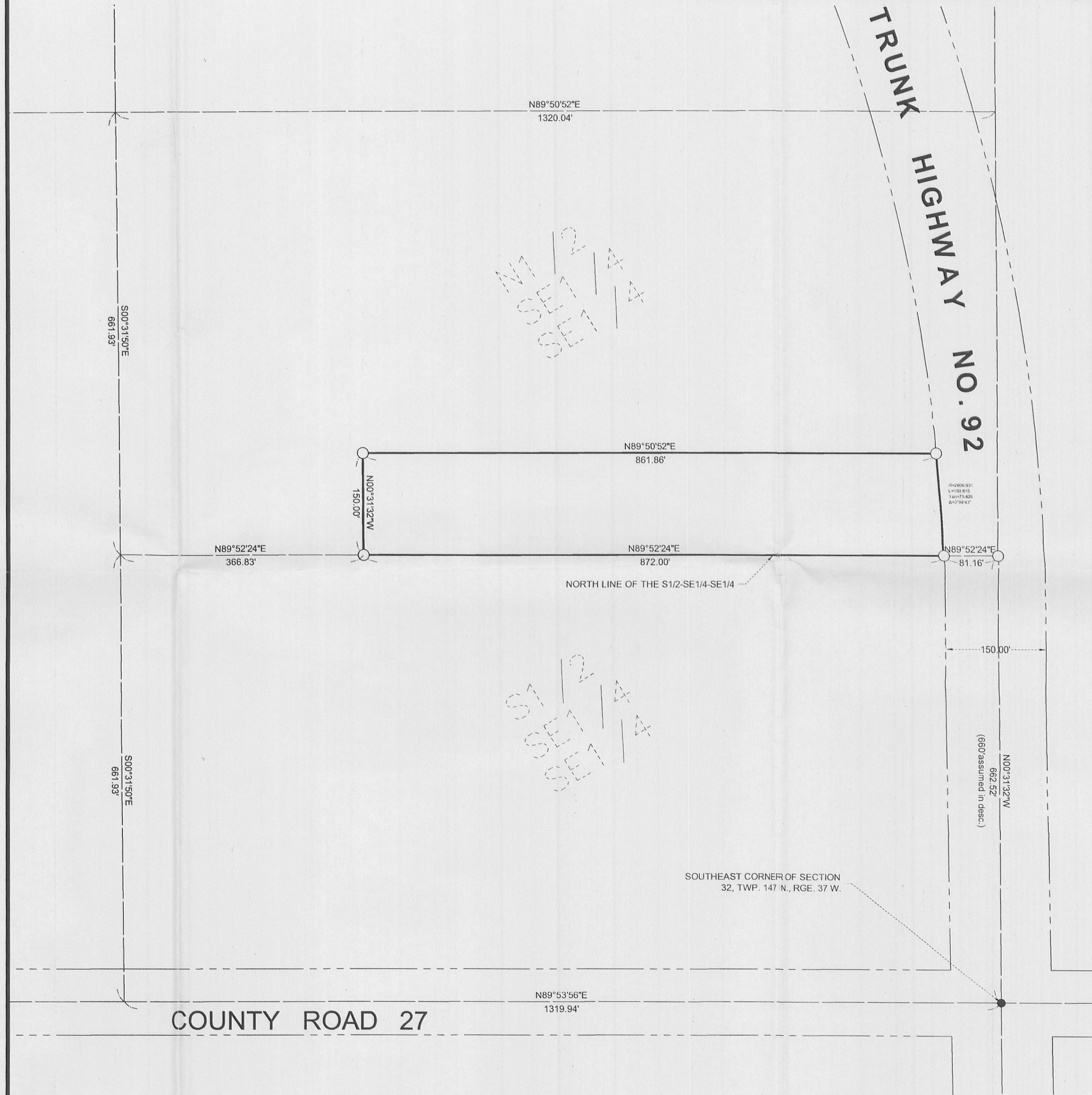

N1/2  
SE1/4  
SE1/4

S1/2  
SE1/4  
SE1/4

**DESCRIPTION (BY OTHERS):**

All that part of the North Half of the Southeast Quarter of the Southeast Quarter (N1/2SE1/4SE1/4) of Section Thirty-two (32) in Township One Hundred Forty-seven (147) North, Range Thirty-seven (37) West, of the Fifth Principal Meridian, according to the government survey thereof, described and bounded as follows, to-wit:

Commencing at a point on the East line and a distance of 660' North from the Southeast corner of the SE1/4SE1/4, Sec. 32-147-37 and West on a straight line parallel to the North line thereof, where said straight line intersects with the westerly right of way line of U.S. Highway No. 92 as the same is now located, as a point of beginning; thence West parallel with the North line thereof a distance of 872'; thence North parallel with the East line thereof a distance of 150'; thence East parallel with the North line thereof to a point where said line intersects with the westerly right of way line of said U.S. Highway No. 92; thence in a southerly direction along the westerly right of way line of U.S. Highway No. 92 to the point of beginning; containing approximately 3 acres, more or less.

**LEGEND:**

- BOUNDARY OF SURVEY= \_\_\_\_\_
- SECTION LINE= \_\_\_\_\_
- 1/4 SECTION LINE= \_\_\_\_\_
- 1/16 SECTION LINE= \_\_\_\_\_
- HIGHWAY RIGHT OF WAY LINE= \_\_\_\_\_
- IRON MONUMENTS FOUND= ●
- IRON MONUMENTS SET= ○

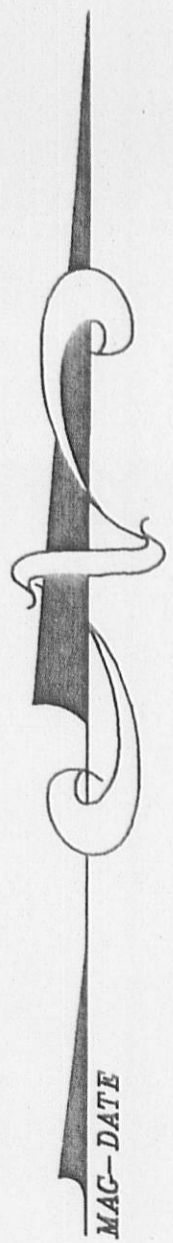
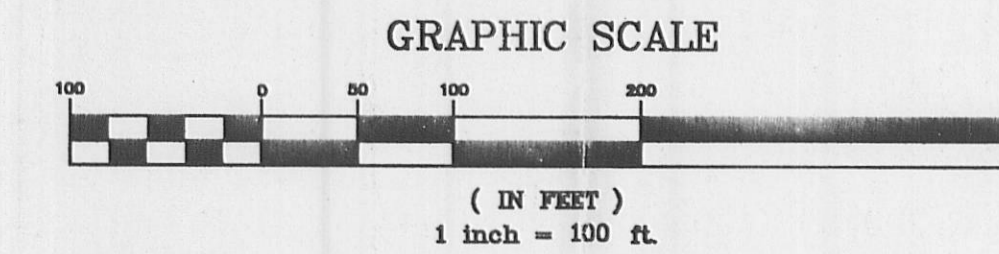

DATE: 1-20-05	DATE:	AMENDMENTS:	BY:
SCALE: AS SHOWN			PREPARED FOR: GERALDINE LEE
DRAWN BY: X.X.X			I HEREBY CERTIFY THAT THIS SURVEY, PLAN, OR REPORT WAS PREPARED BY ME OR UNDER MY DIRECT SUPERVISION AND THAT I AM A DULY LICENSED LAND SURVEYOR UNDER THE LAWS OF THE STATE OF MINNESOTA.
CHECKED BY: GLT			
FILE NUMBER: 890J0140			GARY L. THOMPSON DATE: 1-25-05 LIC. NO. 15815

© 2005 WIDSETH SMITH NOLTING

**WIDSETH  
SMITH  
NOLTING**

ENVIRONMENTAL SERVICES

ENGINEERS  
ARCHITECTS  
LAND SURVEYORS

ALEXANDRA BEMDJ  
BRANERD  
CROOKSTON  
GRAND FORKS  
WWW.WSNMIN.COM