

SURVEY FOR: MYRON SORENSON

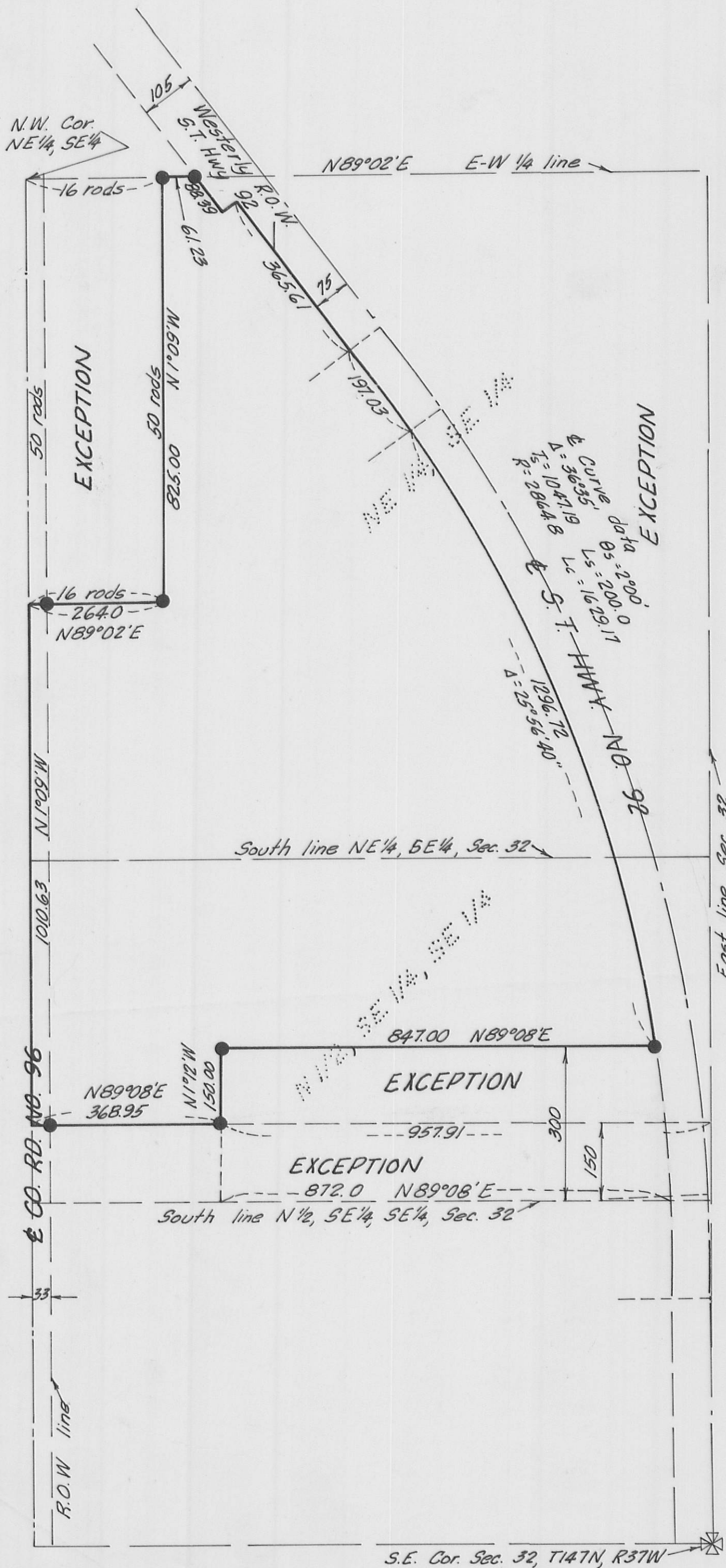

DESCRIPTION

The N $\frac{1}{2}$ of SE $\frac{1}{4}$ of SE $\frac{1}{4}$, Sec. 32, T147N, R37W, lying west of the R.O.W. of State Hwy. No. 92 except the south 150 feet thereof; and except the north 150 feet of the south 300 feet of the east 957.91 feet, (last exception previously described as the east 872 feet of the north 150 feet of the south 300 feet, lying west of the R.O.W. of State Hwy. No. 92). and NE $\frac{1}{4}$ of SE $\frac{1}{4}$, Sec. 32, T147N, R37W, except that part lying north and east of the R.O.W. of State Hwy. No. 92 as now located; and except all that part of the NE $\frac{1}{4}$ of the SE $\frac{1}{4}$ described as follows, commencing at the northwest corner of the NE $\frac{1}{4}$ of SE $\frac{1}{4}$ of said Sec. 32, thence east 16 rods; thence south 50 rods; thence west 16 rods; thence north 50 rods to the point of beginning.



Scale 1" = 200'

● Denotes iron monument

I hereby certify that this is a true and correct representation of a survey of the boundaries of the land described above. It does not purport to show improvements or encroachments, if any. As surveyed by me this 10th day of April, 1972.

by William D. Skerman