

OKERMAN SURVEYING

Registered Land Surveyors

CERTIFICATE OF SURVEY

For GLADYS AMUNDSON



Scale: 1" = 500'

DESCRIPTION: The North half of the Southeast Quarter; the Southeast Quarter of the Southeast Quarter; the West 2 acres of the Northeast Quarter of the Northwest Quarter; the Northeast Quarter of the Southwest Quarter; the Southeast Quarter of the Northwest Quarter; the South half of the Northeast Quarter less the East 614.1 feet of the North 212.8 feet of the Southeast Quarter of said Northeast Quarter, all in Section 27, Township 147 North, Range 37 West, 5th Principal Meridian.

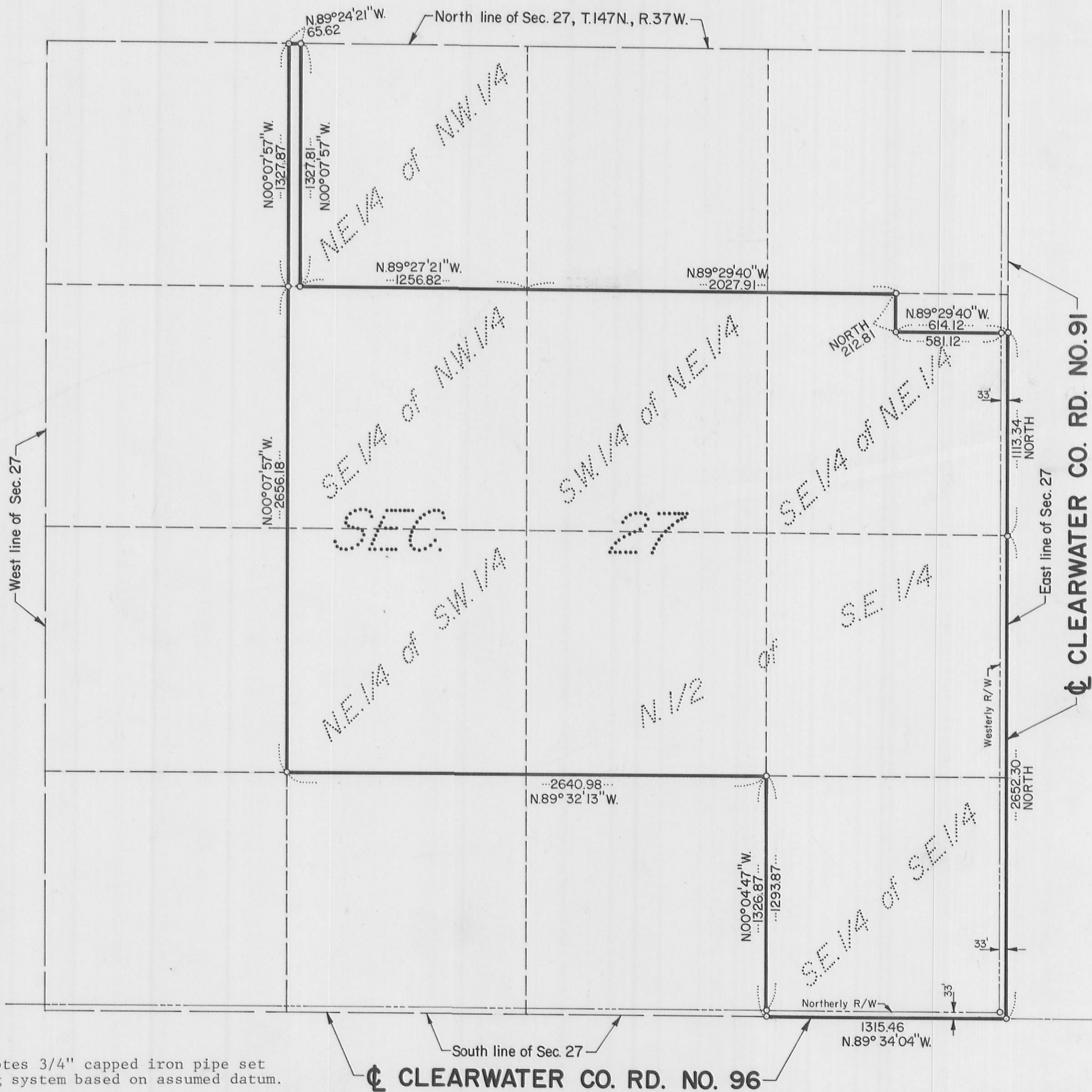

NOTE:
○ Denotes 3/4" capped iron pipe set
Bearing system based on assumed datum.

I hereby certify that this is a true and correct representation of a survey of the boundaries of the land described above. It does not purport to show improvements or encroachments, if any. As surveyed by me this 13th day of April, 19 80.

by William D. Okerman