

CERTIFICATE OF SURVEY SOLHEIM & RONNING

SECTION 10, TOWNSHIP 146 NORTH, RANGE 36 WEST
CLEARWATER COUNTY, MINNESOTA

DESCRIPTION PER RECORD DOCUMENT 161932 (SOLHEIM):

West 200 feet of the Northwest Quarter of the Northwest Quarter (NW¼ of NW¼), Section Ten (10), Township One Hundred Forty-six (146), Range Thirty-six (36);

DESCRIPTION PER RECORD DOCUMENT 141656 (RONNING):

The NW¼ of NW¼, Section 10, Township 146, Range 36, Less the following:

The West 200 feet thereof;

All that part of the NW¼ of NW¼, lying easterly and southerly of the existing township road that bisects said forty.

DESCRIPTION (RONNING TO SOLHEIM):

That part of the Northwest Quarter of the Northwest Quarter (NW¼ of NW¼), Section Ten (10), Township One Hundred Forty-six (146), Range Thirty-six (36) being described as follows:

Beginning at the northeast corner of the West 200 feet of said Northwest Quarter of the Northwest Quarter; thence South 00°53'12" East, along the East line of said West 200 feet, a distance of 145.00 feet; thence North 16°46'33" East a distance of 151.60 feet to the North line of said Northwest Quarter of the Northwest Quarter; thence South 89°47'46" West, along said North line, a distance of 46.00 feet to the point of beginning. Said Parcel contains 0.08 acres.

DESCRIPTION (SOLHEIM TO RONNING):

That part of the West 200 feet of the Northwest Quarter of the Northwest Quarter (NW¼ of NW¼), Section Ten (10), Township One Hundred Forty-six (146), Range Thirty-six (36) being described as follows:

Beginning at the southwest corner of the Northwest Quarter of the Northwest Quarter; thence North 89°49'05" East, along the South line of said West 200 feet, a distance of 200.02 feet to the southeast corner of said West 200 feet; thence North 00°53'12" West, along the East line of said West 200 feet, a distance of 30.00 feet; thence South 81°16'23" West a distance of 201.89 feet to the point of beginning. Said Parcel contains 0.07 acres.

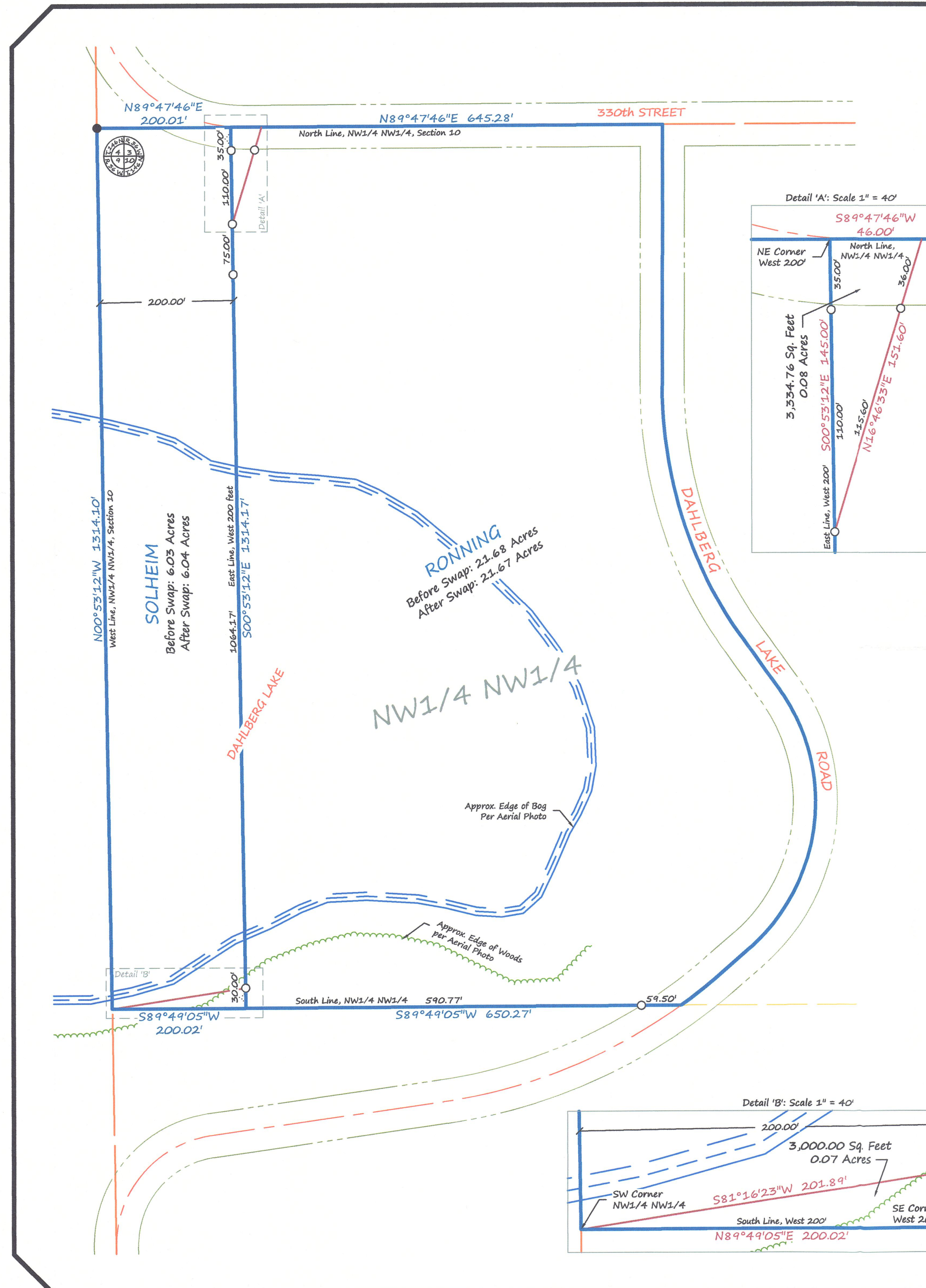

LEGEND

- IRON MONUMENT FOUND
- IRON MONUMENT SET WITH CAP NO. 47934
- PROPERTY BOUNDARY
- NEW PARCEL LINES
- CENTERLINE
- RIGHT-OF-WAY
- SIXTEENTH-LINE
- SECTION-LINE
- APPROX. EDGE OF WOODS
- APPROX. EDGE OF BOG

SCALE
1" = 120'

120' 0' 120' 240'

BEARINGS ARE BASED ON NAD83(96)
CLEARWATER COUNTY COORDINATE SYSTEM

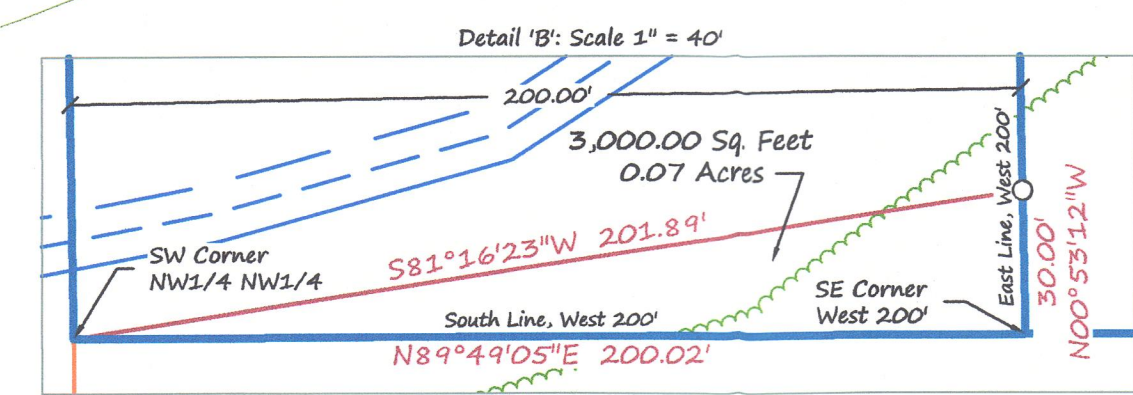

SURVEYOR'S NOTES:
Brustad Land Surveying has not made a thorough search for any easements of records or any other information that a current title search may disclose.

Brustad Land Surveying
Bagley, Mn 56621 (218) 694-5280

I HEREBY CERTIFY THAT THIS SURVEY, PLAN OR REPORT WAS PREPARED BY ME OR UNDER MY DIRECT SUPERVISION AND THAT I AM A DULY LICENSED LAND SURVEYOR UNDER THE LAWS OF THE STATE OF MINNESOTA.

Amanda J. Brustad 9/24/15
AMANDA J. BRUSTAD (LIC. NO. 47934) DATE: