

# CERTIFICATE OF SURVEY

## PART OF THE NORTHWEST QUARTER OF THE NORTHWEST QUARTER, SECTION 33, TOWNSHIP 147 NORTH, RANGE 37 WEST, CLEARWATER COUNTY, MINNESOTA

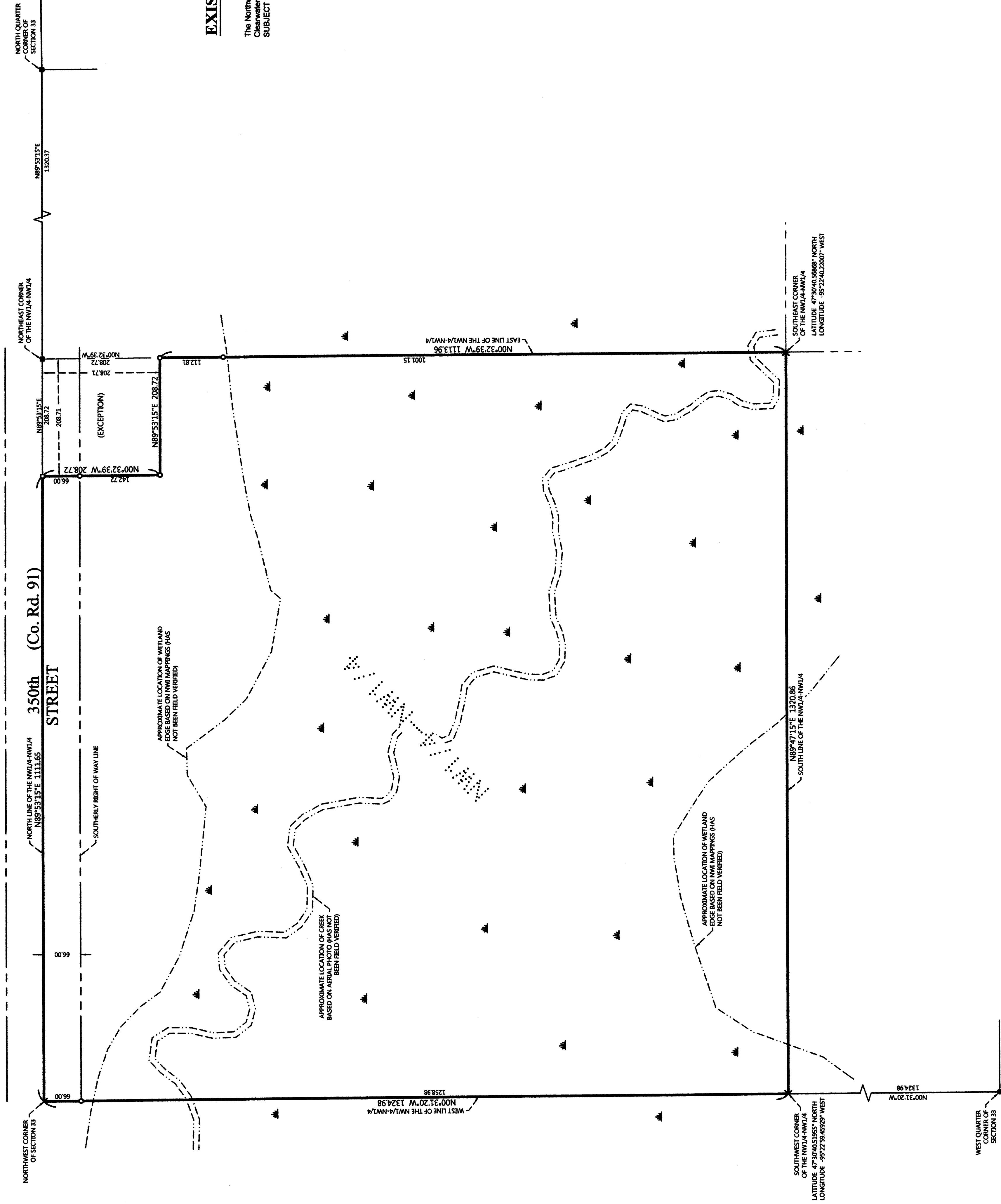

### EXISTING DESCRIPTION:

The Northwest Quarter of the Northwest Quarter, Section 33, Township 147 North, Range 37 West, Clearwater County, Minnesota, EXCEPT the North 208.71 feet of the East 208.71 feet thereof, SUBJECT to easements, restrictions, and reservations of record.

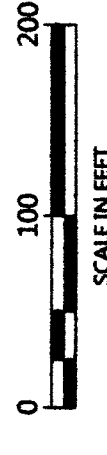

SCALE IN FEET  
ORIENTATION OF THIS BEARING SYSTEM IS BASED ON THE NORTH LINE OF THE NORTHWEST QUARTER OF THE NORTHWEST QUARTER TO HAVE AN ASSIGNED BEARING OF N 89°53'15\"/>

### LEGEND

- DENOTES IRON MONUMENT SET & MARKED BY LICENSE NO. 47544
- DENOTES MONUMENT FOUND
- × DENOTES CALCULATED POSITION
- DENOTES FOUND PK NAIL
- DENOTES SET PK NAIL
- ◌ DENOTES WETLAND(S)

NO.	DATE	DESCRIPTION	BY

I HEREBY CERTIFY THAT THIS SURVEY, PLAN OR REPORT WAS PREPARED BY ME OR UNDER MY DIRECT SUPERVISION AND THAT I AM A duly LICENSED LAND SURVEYOR UNDER THE LAWS OF THE STATE OF MINNESOTA.

  
 JOSHUA M. DICKERSON  
 LIC. NO. 47544  
 06/05/18



**CERTIFICATE OF SURVEY**  
 Robert Fox  
 1300 Gemini St, Apt 1105  
 Houston, TX 77058

JOB NO. 13-053  
 DATE 05-28-2013  
 SHEET NO. 1 OF 1