

CERTIFICATE OF SURVEY

Part of
 NE 1/4, SE 1/4, Section 34, T. 150 N., R. 36 W., Clearwater County, Minnesota.
 For
 Leroy and Patricia A. Lewis

SEE SHEET 2 OF 2 FOR PROPERTY DESCRIPTIONS

Northeast Corner,
 NE 1/4, SE 1/4,
 (East 1/4 Corner)
 Section 34,
 T. 150 N., R. 36 W.

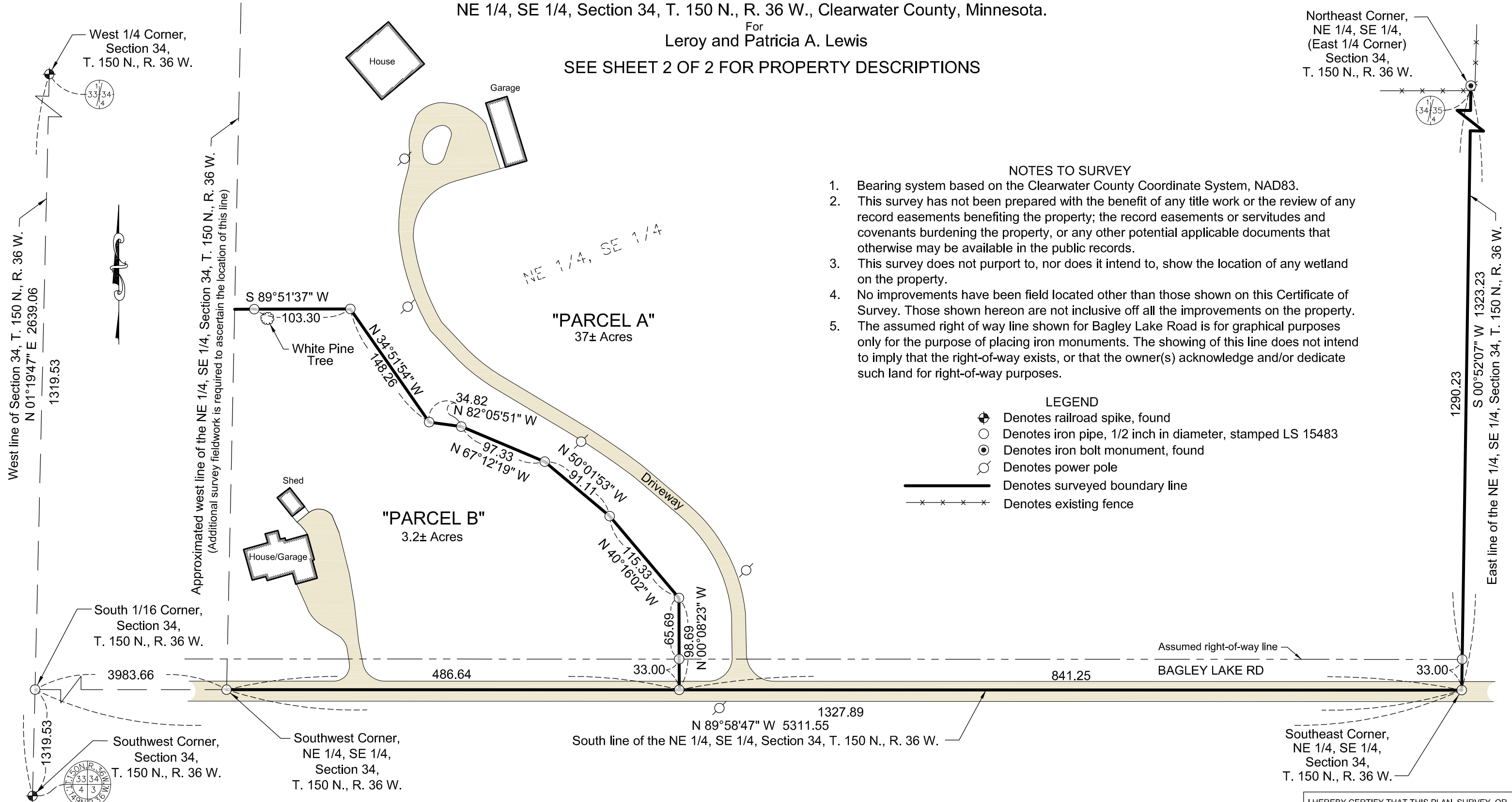

NOTES TO SURVEY

1. Bearing system based on the Clearwater County Coordinate System, NAD83.
2. This survey has not been prepared with the benefit of any title work or the review of any record easements benefiting the property; the record easements or servitudes and covenants burdening the property, or any other potential applicable documents that otherwise may be available in the public records.
3. This survey does not purport to, nor does it intend to, show the location of any wetland on the property.
4. No improvements have been field located other than those shown on this Certificate of Survey. Those shown hereon are not inclusive of all the improvements on the property.
5. The assumed right of way line shown for Bagley Lake Road is for graphical purposes only for the purpose of placing iron monuments. The showing of this line does not intend to imply that the right-of-way exists, or that the owner(s) acknowledge and/or dedicate such land for right-of-way purposes.

LEGEND

- ⊕ Denotes railroad spike, found
- Denotes iron pipe, 1/2 inch in diameter, stamped LS 15483
- ⊙ Denotes iron bolt monument, found
- ⊗ Denotes power pole
- Denotes surveyed boundary line
- x-x-x-x- Denotes existing fence

MURRAY
 SURVEYING, INC.
 P.O. BOX 1038 BEMIDJI, MN 56601
 218-751-5898

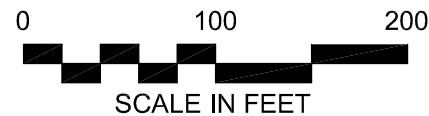

I HEREBY CERTIFY THAT THIS PLAN, SURVEY, OR REPORT WAS PREPARED BY ME OR UNDER MY DIRECT SUPERVISION AND THAT I AM A DULY LICENSED LAND SURVEYOR UNDER THE LAWS OF THE STATE OF MINNESOTA.

ROBERT W. MURRAY LICENSE NO. 15483
 DATE: 03-25-2014 FILE NO. 14-09

CERTIFICATE OF SURVEY

Part of
NE 1/4, SE 1/4, Section 34, T. 150 N., R. 36 W., Clearwater County, Minnesota.
For
Leroy and Patricia A. Lewis

PROPERTY DESCRIPTIONS

RECORD PROPERTY DESCRIPTION

(Per Abstract of Title)

The Northeast Quarter of the Southeast Quarter, Section 34, Township 150 North, Range 36 West of the Fifth P.M., Clearwater County, Minnesota.

DESCRIPTION OF "PARCEL A"

The Northeast Quarter of the Southeast Quarter, Section 34, Township 150 North, Range 36 West of the Fifth P.M., Clearwater County, Minnesota.

LESS AND EXCEPT, that part thereof lying westerly and southerly of a line described as follows:

Commencing at the southeast corner of said Northeast Quarter of the Southeast Quarter, said corner is designated by an iron pipe, 1/2 inch in diameter, stamped LS 15483; thence North 89°58'47" West, bearing based on the Clearwater County Coordinate System, along the south line of said Northeast Quarter of the Southeast Quarter a distance of 841.25 feet to a point designated by an iron pipe, 1/2 inch in diameter, stamped LS 15483, said point being the point of beginning of the line to be described; thence North 00°08'23" West a distance of 98.69 feet to a point designated by an iron pipe, 1/2 inch in diameter, stamped LS 15483; thence North 40°16'02" West a distance of 115.33 feet to a point designated by an iron pipe, 1/2 inch in diameter, stamped LS 15483; thence North 50°01'53" West a distance of 91.11 feet to a point designated by an iron pipe, 1/2 inch in diameter, stamped LS 15483; thence North 67°12'19" West a distance of 97.33 feet to a point designated by an iron pipe, 1/2 inch in diameter, stamped LS 15483; thence North 82°05'51" West a distance of 34.82 feet to a point designated by an iron pipe, 1/2 inch in diameter, stamped LS 15483; thence North 34°51'54" West a distance of 148.26 feet to a point designated by an iron pipe, 1/2 inch in diameter, stamped LS 15483; thence South 89°51'37" West a distance of 103.30 feet to a point designated by an iron pipe, 1/2 inch in diameter, stamped LS 15483; thence continue South 89°51'37" West, along the prolongation of the last described line, to the intersection with the west line of said Northeast Quarter of the Southeast Quarter and said line there terminating.

This description has been prepared in accordance with a Certificate of Survey prepared by Murray Surveying, Inc.

DESCRIPTION OF "PARCEL B"

That part of the Northeast Quarter of the Southeast Quarter, Section 34, Township 150 North, Range 36 West of the Fifth P.M., Clearwater County, Minnesota, lying westerly and southerly of a line described as follows:

Commencing at the southeast corner of said Northeast Quarter of the Southeast Quarter, said corner is designated by an iron pipe, 1/2 inch in diameter, stamped LS 15483; thence North 89°58'47" West, bearing based on the Clearwater County Coordinate System, along the south line of said Northeast Quarter of the Southeast Quarter a distance of 841.25 feet to a point designated by an iron pipe, 1/2 inch in diameter, stamped LS 15483, said point being the point of beginning of the line to be described; thence North 00°08'23" West a distance of 98.69 feet to a point designated by an iron pipe, 1/2 inch in diameter, stamped LS 15483; thence North 40°16'02" West a distance of 115.33 feet to a point designated by an iron pipe, 1/2 inch in diameter, stamped LS 15483; thence North 50°01'53" West a distance of 91.11 feet to a point designated by an iron pipe, 1/2 inch in diameter, stamped LS 15483; thence North 67°12'19" West a distance of 97.33 feet to a point designated by an iron pipe, 1/2 inch in diameter, stamped LS 15483; thence North 82°05'51" West a distance of 34.82 feet to a point designated by an iron pipe, 1/2 inch in diameter, stamped LS 15483; thence North 34°51'54" West a distance of 148.26 feet to a point designated by an iron pipe, 1/2 inch in diameter, stamped LS 15483; thence South 89°51'37" West a distance of 103.30 feet to a point designated by an iron pipe, 1/2 inch in diameter, stamped LS 15483; thence continue South 89°51'37" West, along the prolongation of the last described line, to the intersection with the west line of said Northeast Quarter of the Southeast Quarter and said line there terminating.

This description has been prepared in accordance with a Certificate of Survey prepared by Murray Surveying, Inc.

Sheet 2 of 2 Sheets

I HEREBY CERTIFY THAT THIS PLAN, SURVEY, OR REPORT WAS PREPARED BY ME OR UNDER MY DIRECT SUPERVISION AND THAT I AM A DULY LICENSED LAND SURVEYOR UNDER THE LAWS OF THE STATE OF MINNESOTA.

ROBERT W. MURRAY LICENSE NO. 15483

DATE: 03-25-2014 FILE NO. 14-09