

CERTIFICATE OF SURVEY

for: ORVAL ROBINSON

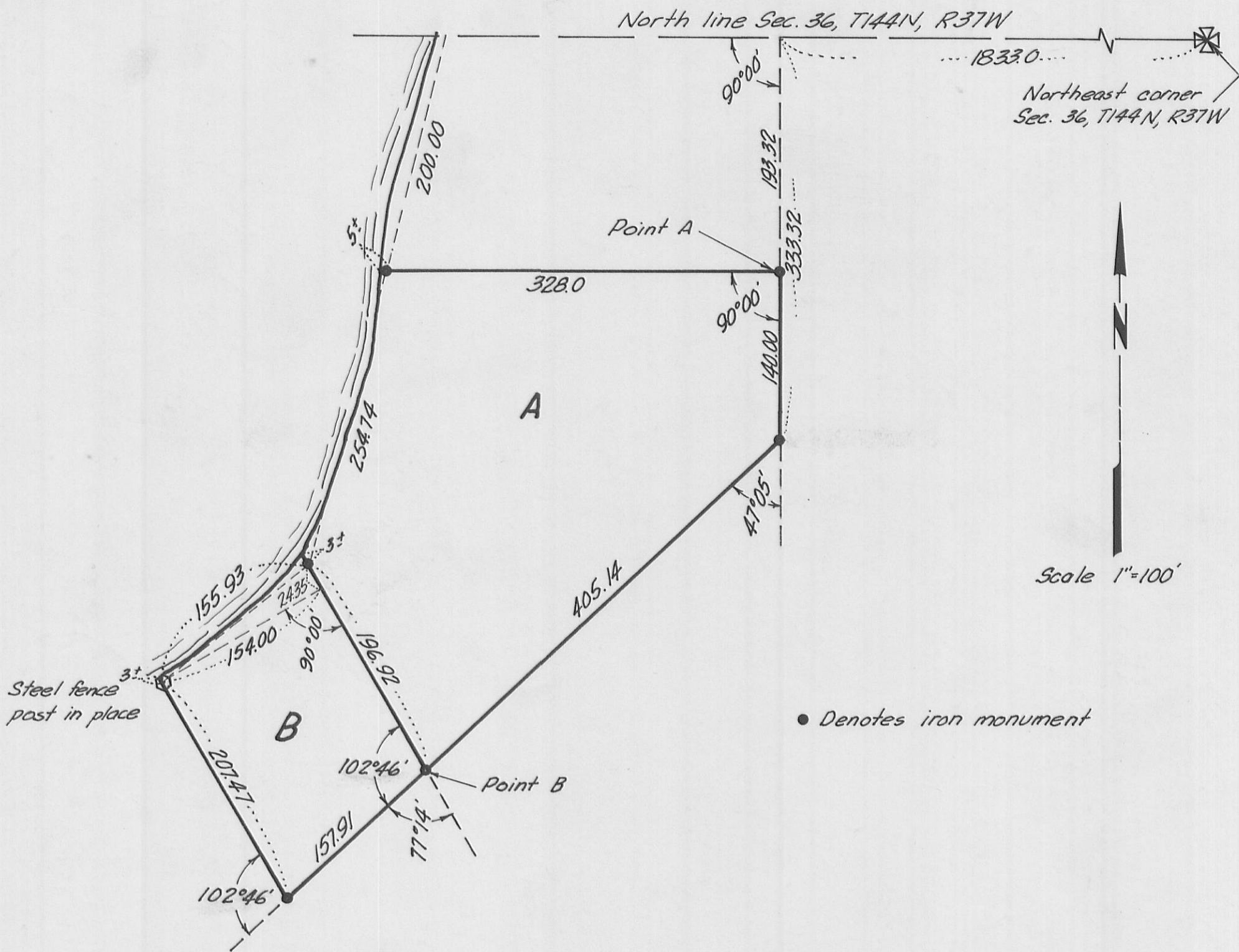

DESCRIPTION:

- A. Commencing at a point on the north line of Sec. 36, T144N, R37W, 5th P. M., a distance of 1833 feet west of the northeast corner thereof; thence deflect 90° south a distance of 193.32 feet to a point hereinafter called Point A; thence deflect 90° west a distance of 328 feet more or less to the shore of Heart Lake and the actual point of beginning; thence return along last described line to Point A; thence deflect 90° south a distance of 140.0 feet; thence deflect 47°05' right a distance of 405.14 feet; thence deflect 102°46' right a distance of 200 feet more or less to the shore of Heart Lake; thence northeasterly a distance of 255 feet more or less to the actual point of beginning and there terminating.
- B. Commencing at a point on the north line of Sec. 36, T144N, R37W, 5th P. M., a distance of 1833 feet west of the northeast corner thereof; thence deflect 90° south a distance of 333.32 feet; thence deflect 47°05' right a distance of 405.14 feet to a point hereinafter called Point B; thence deflect 102°46' right a distance of 200 feet more or less to the shore of Heart Lake and the actual point of beginning; thence return along last described line to Point B; thence deflect 77°14' right a distance of 157.91 feet; thence deflect 102°46' right a distance of 210 feet more or less to the shore of Heart Lake; thence northeasterly along the shore of Heart Lake a distance of 156 feet more or less to the actual point of beginning and there terminating.

I hereby certify that this is a true and correct representation of a survey of the boundaries of the land described above. It does not purport to show improvements or encroachments, if any. As surveyed by me this 6th day of July, 1972.

71-79