

# PLAT OF THE M<sup>C</sup>CRADY BLOCK

Commencing at a point 4 Ft. North and 390 Ft. West from a point on the East line of lot 5 - Sec. 4 in T<sup>ownship</sup> 144 N. Range 38 W. of the 5th Principal Meridian, a distance of 581 Ft. North of the South East corner of said Sec. 4, as a point of beginning; thence North on a line parallel to the East line of said lot 5, 300 Ft. thence West 300 Ft., thence South 300 Ft. thence East along R.O.W. line of Highway to point of beginning, 300 Ft. thereby laying out a block of land 300 Ft. square, and to be known hereafter as the M<sup>C</sup>Crady Block. Surveyed and platted by me this 16th day of January, 1939 A.D.  
Wm. A. Wiltse  
County Surveyor.

Approved by the Board of County Commissioners of Clearwater County Minnesota, on this 6th day of Feb 1939.  
Arvid Widmark, Chairman.  
Attest,  
Frank A. Norquist, County Auditor.

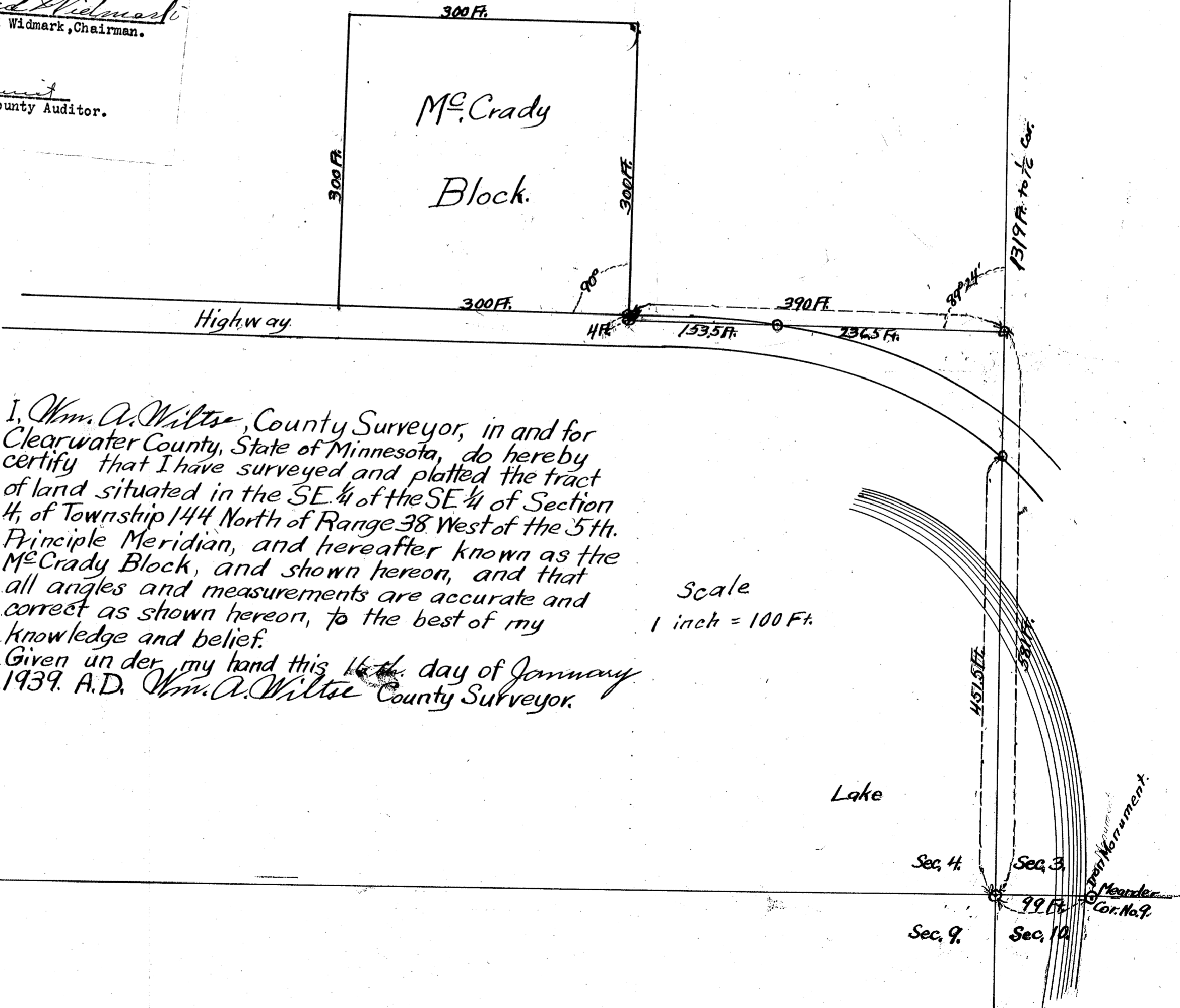

I hereby certify that taxes for the year 1939 on the lands described within are paid.  
Cupid Hill  
COUNTY TREASURER  
Taxes paid and transfer entered this 14th day of Feb. 1939.  
Frank A. Norquist  
County Auditor.

KNOW ALL MEN BY THESE PRESENTS, That we, Willard McCrady and Eva McCrady, his wife, owners and proprietors of all the land hereinafter described, have and hereby do by these presents dedicate to the public and for the public use forever all the streets, avenues alleys as shown on the plat herein which consists of the following tracts or parcels of land situated in the County of Clearwater, State of Minnesota, described as follows, to-wit:

Commencing at a point 4 ft. North and 390 ft. West from a point on the East line of Lot 5, Section 4, Township 144 N., Range 38 W. of the Fifth Principal Meridian, a distance of 581 ft. North of the Southeast corner of said Section 4 as a point of beginning. Thence North on a line parallel to the East line of said Lot 5 300 ft. Thence West 300 ft., Thence South 300 Ft., thence East along R.O.W. line of highway to the point of beginning.

IN WITNESS WHEREOF, said parties have hereto set their hands and seal this 16th day of January, 1939.

In Presence of: Eva McCrady  
Willard McCrady  
Jean E. Kugel

STATE OF MINNESOTA }  
County of Clearwater } ss.

On the 16th day of January, 1939, before me a Notary Public in and for said County personally appeared Willard McCrady and Eva McCrady, his wife, to me known to be the persons who executed the foregoing instrument voluntarily and for the purposes and uses therein expressed.

H. Slaastuen  
Notary Public, Clearwater Co., Minn.  
My Commission Expires Aug 26-1943  
H. SLAASTUEN  
Notary Public, Clearwater County, Minn.  
My Commission Expires August 26, 1943

56322 1/2  
Office of Register of Deeds,  
County of Clearwater, Minn.  
I hereby certify that the within instrument was filed in this office for record on the 14th day of February A. D. 1939 at 3:15 o'clock P. M. and was duly recorded in Book of \_\_\_\_\_ on page \_\_\_\_\_ of \_\_\_\_\_  
H. Slaastuen  
Register of Deeds,  
By \_\_\_\_\_ Deputy

I, Wm. A. Wiltse, County Surveyor, in and for Clearwater County, State of Minnesota, do hereby certify that I have surveyed and platted the tract of land situated in the SE 1/4 of the SE 1/4 of Section 4, of Township 144 North of Range 38 West of the 5th Principle Meridian, and hereafter known as the McCrady Block, and shown hereon, and that all angles and measurements are accurate and correct as shown hereon, to the best of my knowledge and belief.  
Given under my hand this 16th day of January 1939. A.D. Wm. A. Wiltse County Surveyor.

Scale  
1 inch = 100 Ft.