

# CERTIFICATE OF SURVEY

TIM & PATTI PORT

SECTION 7, TOWNSHIP 148 NORTH, RANGE 36 WEST  
CLEARWATER COUNTY, MINNESOTA

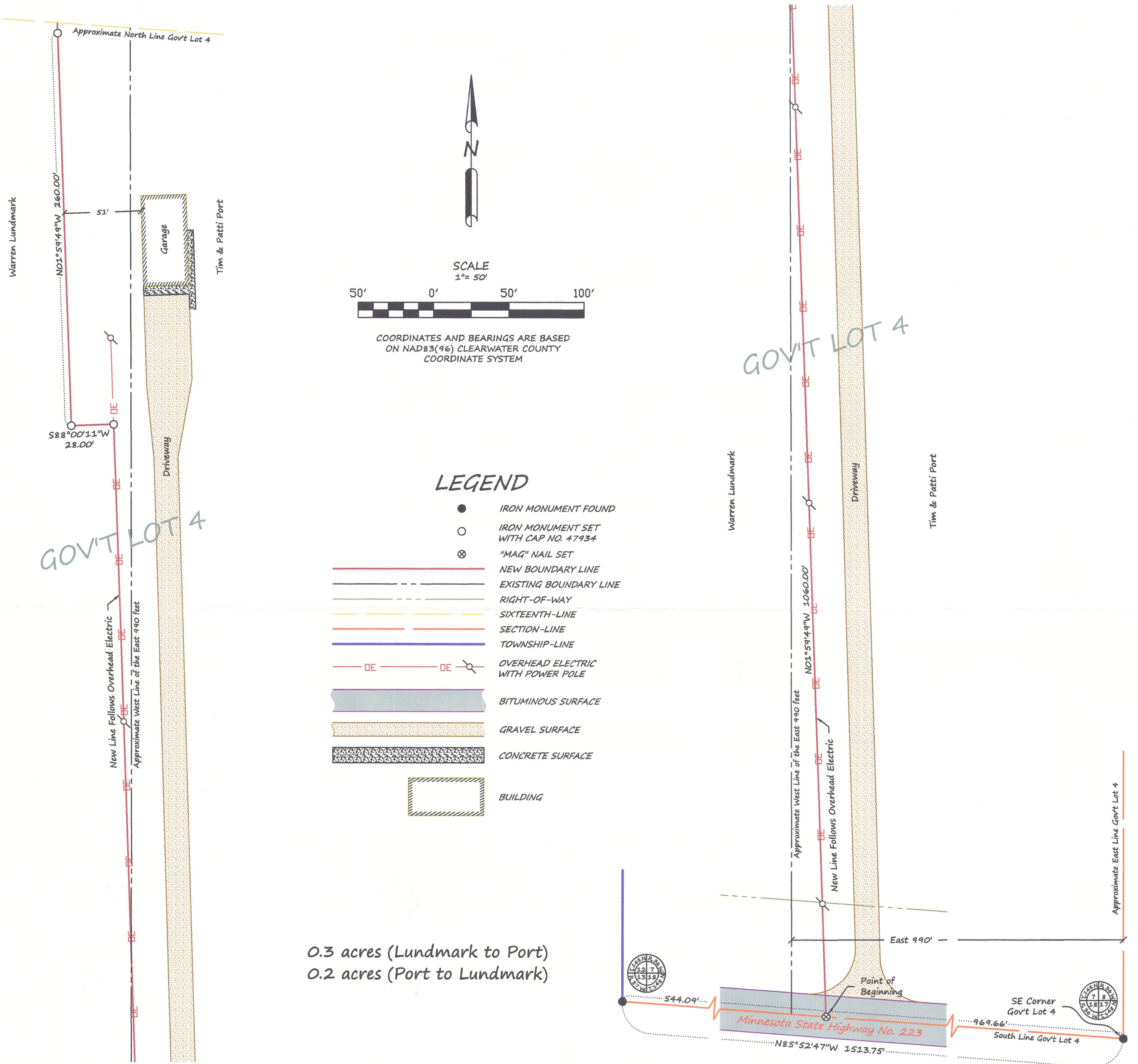

0.3 acres (Lundmark to Port)  
0.2 acres (Port to Lundmark)

**NEW BOUNDARY LINE DESCRIPTION (Lundmark to Port):**

That Part of Government Lot Four (4) Section Seven (7), Township One Hundred Forty-eight (148) North, Range Thirty-six (36) West of the Fifth P.M. lying Easterly, Northerly and Easterly of the following described line:

Commencing at the Southeast corner of Said Government Lot Four (4); thence North 85°52'47" West, along the south line of said Government Lot Four (4), a distance of 969.66 feet to the point of beginning of the line to be described; thence North 01°59'49" West a distance of 1060.00 feet; thence South 88°00'11" West a distance of 28.00 feet; thence North 01°59'49" West a distance of 260.00 feet, more or less, to the North Line of said Government Lot Four (4) and said line there terminating.

**NEW BOUNDARY LINE DESCRIPTION (Port to Lundmark):**

That Part of Government Lot Four (4) Section Seven (7), Township One Hundred Forty-eight (148) North, Range Thirty-six (36) West of the Fifth P.M. lying Westerly, Southerly and Westerly of the following described line:

Commencing at the Southeast corner of Said Government Lot Four (4); thence North 85°52'47" West, along the south line of said Government Lot Four (4), a distance of 969.66 feet to the point of beginning of the line to be described; thence North 01°59'49" West a distance of 1060.00 feet; thence South 88°00'11" West a distance of 28.00 feet; thence North 01°59'49" West a distance of 260.00 feet, more or less, to the North Line of said Government Lot Four (4) and said line there terminating.

**SURVEYOR'S NOTES:**

Brustad Land Surveying has not made a thorough search for any easements of records or any other information that a current title search may disclose.

I HEREBY CERTIFY THAT THIS SURVEY, PLAN OR REPORT WAS PREPARED BY ME OR UNDER MY DIRECT SUPERVISION AND THAT I AM A DULY LICENSED LAND SURVEYOR UNDER THE LAWS OF THE STATE OF MINNESOTA.

*Amanda J. Brustad* 8/13/15  
AMANDA J. BRUSTAD (LIC. NO. 47934) DATE: