

# CERTIFICATE OF SURVEY

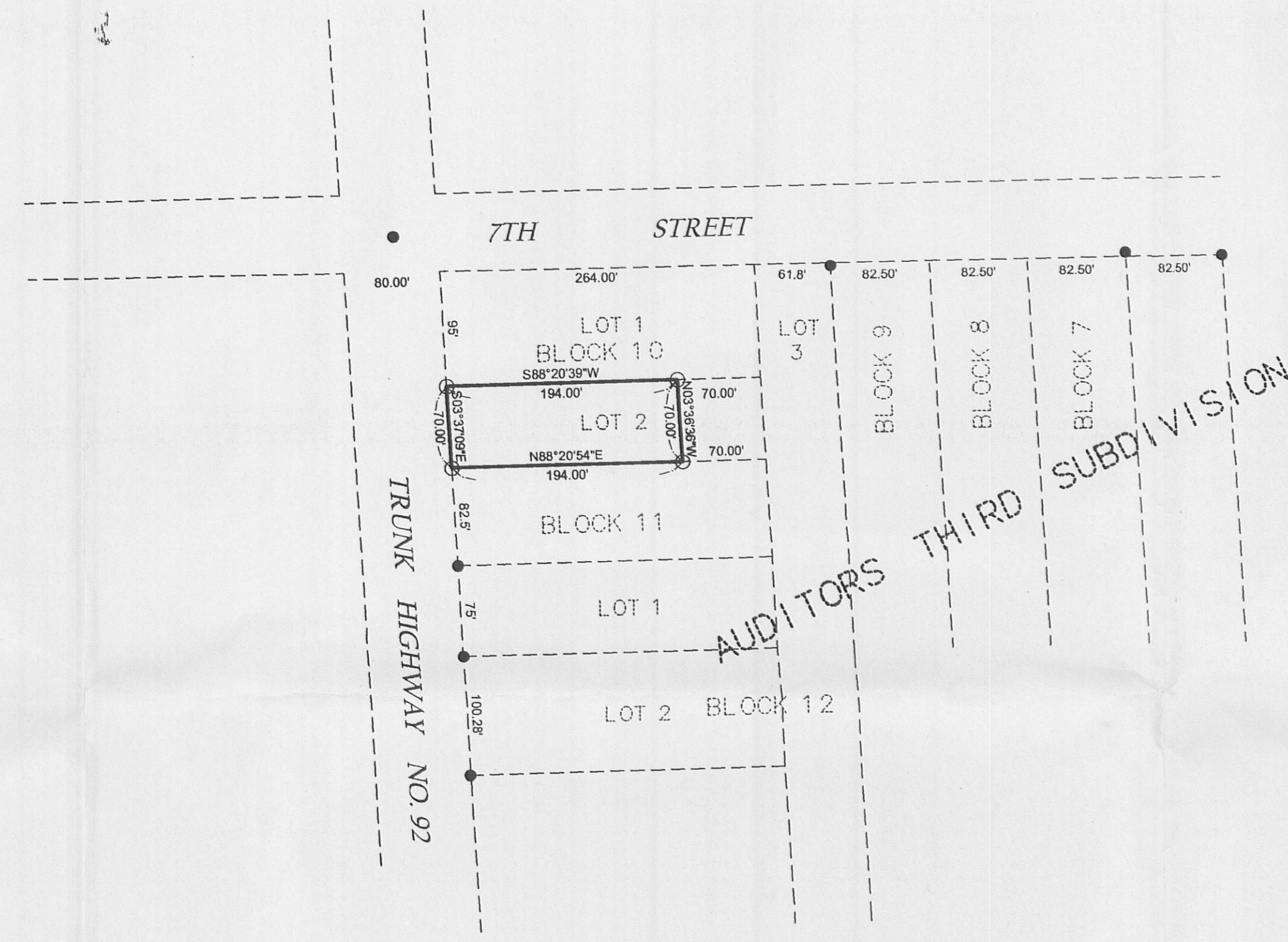

LOT 2 (LESS THE EAST 10 FEET) BLOCK 10, AUDITOR'S THIRD SUBDIVISION, ACCORDING TO THE OFFICIAL PLAT THEREOF ON FILE IN THE RECORDERS OFFICE IN AND FOR THE COUNTY OF CLEARWATER, STATE OF MINNESOTA.

LEGEND:  
 BOUNDARY OF SURVEY= \_\_\_\_\_  
 SECTION LINE= \_\_\_\_\_  
 1/4 SECTION LINE= \_\_\_\_\_  
 1/16 SECTION LINE= \_\_\_\_\_  
 HIGHWAY RIGHT OF WAY LINE= \_\_\_\_\_  
 EXISTING LOT LINES= \_\_\_\_\_

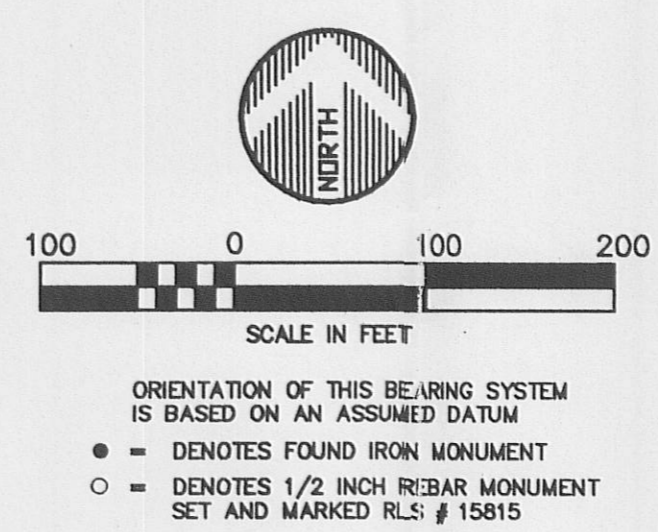

ORIENTATION OF THIS BEARING SYSTEM IS BASED ON AN ASSUMED DATUM  
 ● - DENOTES FOUND IRON MONUMENT  
 ○ - DENOTES 1/2 INCH REBAR MONUMENT SET AND MARKED RLS: # 15815

J:\890\0152\CADD\Drawings\890\0152\0152.dwg, SURVEY 2005.H, 6/21/2005 10:31:26 AM, Gary, HP750, vcl, 1:1

DATE: 4-12-05	DATE:	AMENDMENTS:	BY:	PREPARED FOR: DAVE STRICKER
SCALE: AS SHOWN				I HEREBY CERTIFY THAT THIS SURVEY, PLAN, OR REPORT WAS PREPARED BY ME OR UNDER MY DIRECT SUPERVISION AND THAT I AM A DULY LICENSED LAND SURVEYOR UNDER THE LAWS OF THE STATE OF MINNESOTA
DRAWN BY: X.X.X.				<i>Gary L. Thompson</i>
CHECKED BY: GLT				GARY L. THOMPSON
FILE NUMBER: 890JG162				DATE: 6-21-05 LIC. NO. 15815

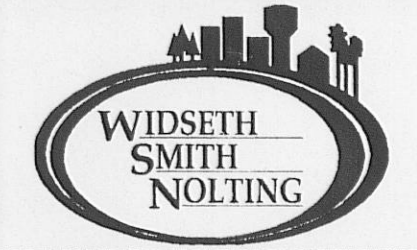

© 2005 WIDSETH SMITH NOLTING

ENGINEERS ALEXANDRIA BEMDJ  
 ARCHITECTS BRAINERD  
 LAND SURVEYORS CROOKSTON GRAND FORKS  
 ENVIRONMENTAL SERVICES WWW.WSN-MN.COM