

CERTIFICATE OF SURVEY

LOT 11, WHITE PINE RIDGE, SITUATED IN GOVERNMENT LOT 5, SECTION 6, TWP. 146 N., RGE. 36 W., CLEARWATER COUNTY, MINNESOTA

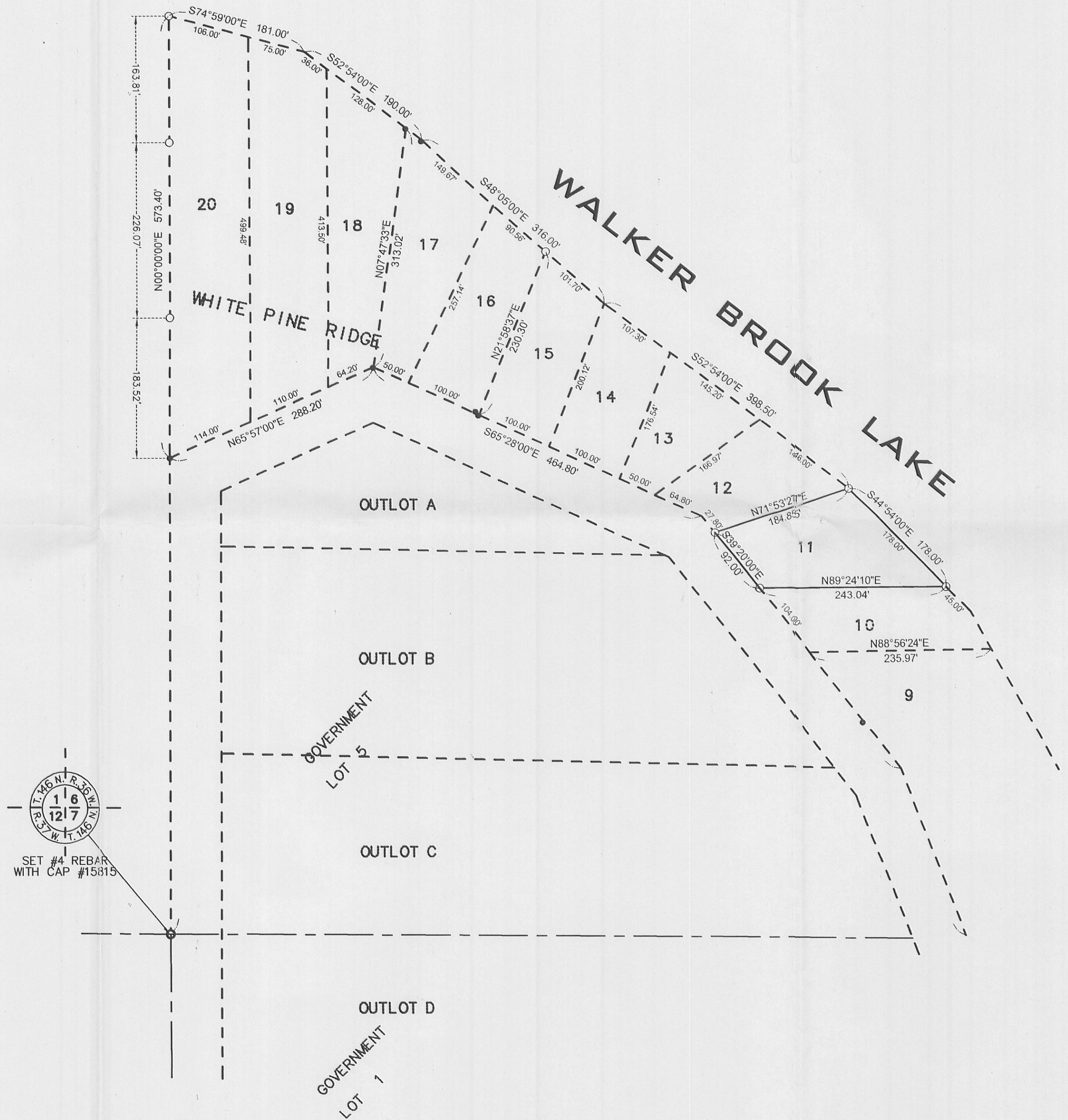

STAKED BOUNDARIES FOR:
BOUNDARIES OF LOT 11, WHITE PINE RIDGE

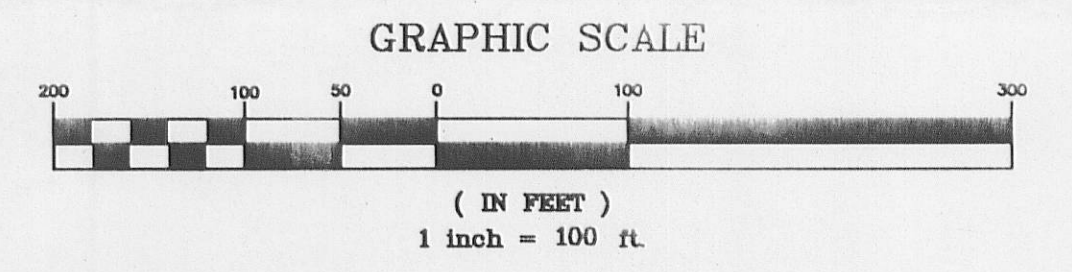
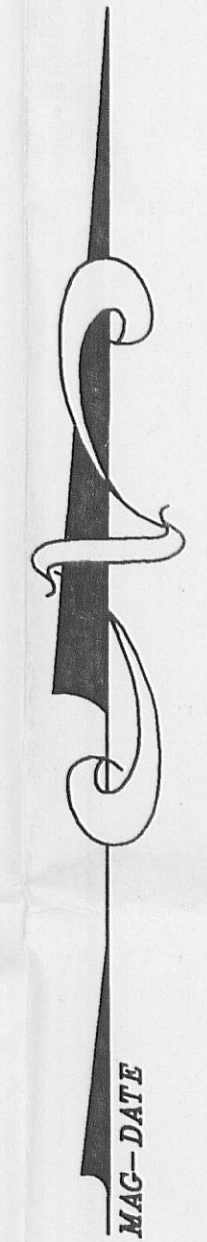

- LEGEND:
- BOUNDARY OF SURVEY= _____
 - SECTION LINE= _____
 - 1/4 SECTION LINE= _____
 - 1/16 SECTION LINE= _____
 - HIGHWAY RIGHT OF WAY LINE= _____
 - IRON MONUMENTS FOUND= ●
 - IRON MONUMENTS SET= ○

DATE: 6-29-04	DATE:	AMENDMENTS:	BY:
SCALE: A.S SHOWN			
DRAWN BY: glt			
CHECKED BY: GLT			
FILE NUMBER: 890B104			
PREPARED FOR: LANNY BILLINGS I HEREBY CERTIFY THAT THIS SURVEY, PLAN, OR REPORT WAS PREPARED BY ME OR UNDER MY DIRECT SUPERVISION AND THAT I AM A DULY LICENSED LAND SURVEYOR UNDER THE LAWS OF THE STATE OF MINNESOTA GARY L. THOMPSON DATE: 8-03-04 LIC. NO. 15815			

WIDSETH SMITH NOLTING
ENGINEERS ARCHITECTS LAND SURVEYORS ENVIRONMENTAL SERVICES