

Office of Register of Deeds,  
County of Clearwater, Minn.

I hereby certify that the within instrument  
was filed in this office for record on the  
6 day of October  
A. D. 1959 at 1:10 o'clock P. M.  
and was duly recorded in Book  
of Plats on page 3  
H. H. Carlson  
Register of Deeds,

# LAKE LOMOND ADDITION

I Fred Harrison Registered Land Surveyor in the State of Minnesota do hereby certify that this plat which shall be designated as LAKE LOMOND ADDITION, and situated in the east one-half of the North East Quarter of Section 30, T.147 N. R.37 W. described as follows: Commencing at a Point 20.1 Feet North of the South East Corner of the North East Quarter of North East Quarter Section 30, T.147 N. R.37 West as Point of Beginning. Then West 384.3 Feet, then South 210.8 Feet then West 170.0 Feet, then North 250.0 Feet, then North Westerly on a 18°16' Curve a distance of 114.0 Feet, then North Westerly a distance of 235.6 Feet, then North Easterly a distance of 387.0 Feet to a Point on the South West Shore Line of Lake Lomond then in a South Easterly Direction following the South West Shore Line of Lake Lomond a distance of 926.4 Feet to a Point on the East Line of the North East Quarter of the North East Quarter Section 30 T.147 N. R.37 West, then South on said East Line to Point of Beginning.

I hereby certify that this Plat is a true Representation of the Survey Made by Me at the request of E.A. Olson and that all Angles and Distances are Correctly shown and that I have Established Monuments at Points indicated on this Plat.

Olson  
Olson

Fred E. Harrison  
Reg. No. Minn. 1729

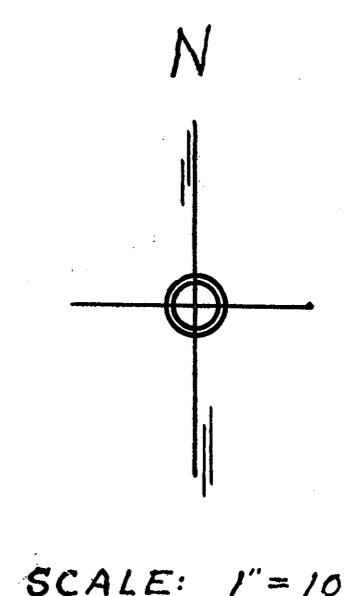
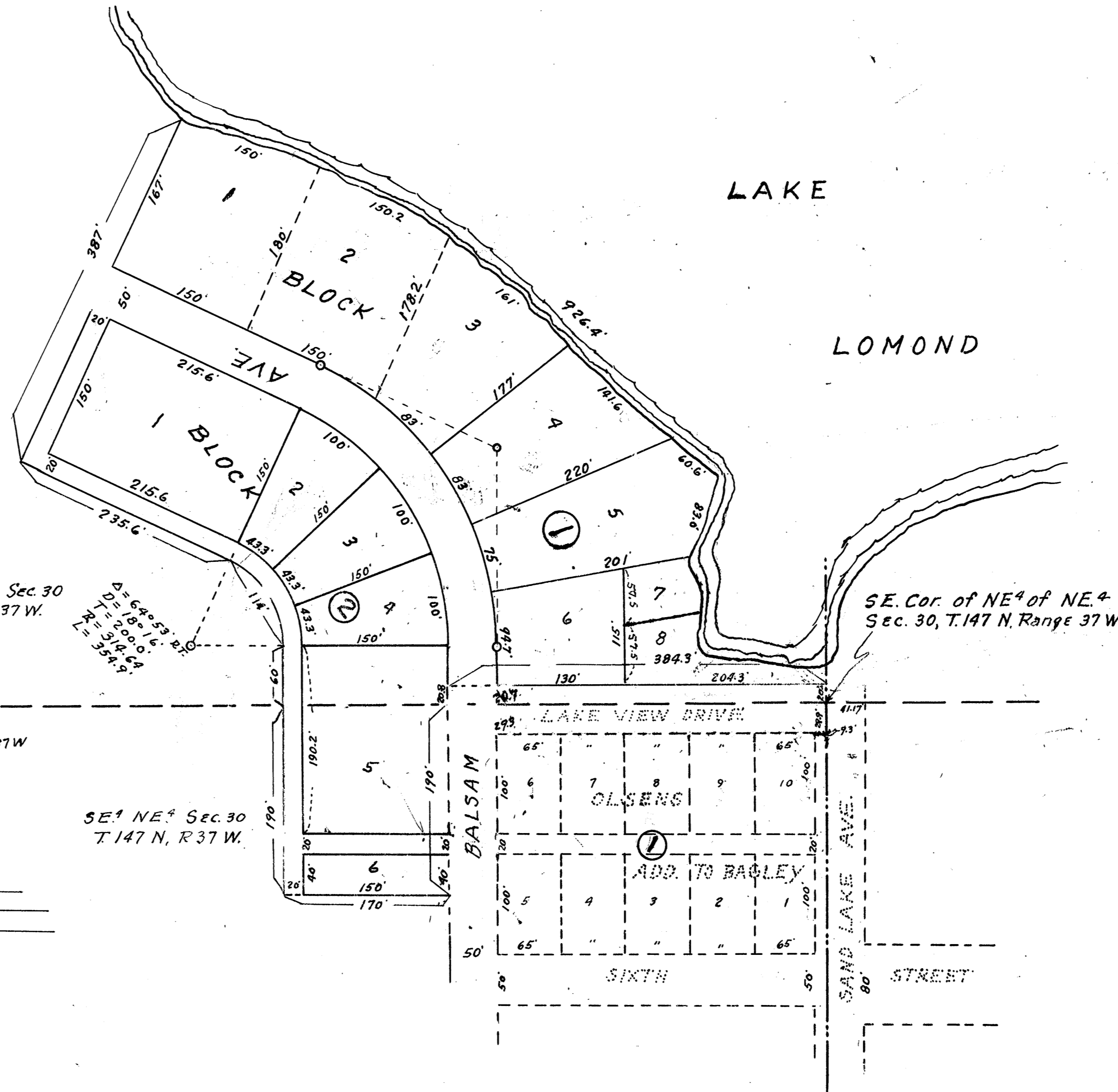

STATE OF MINNESOTA  
COUNTY OF CLEARWATER

On this 11th Day of March 1958, before Me a Notary Public Within and for said County Personally Appeared Fred Harrison to Me Known to be the Person described in and Who Executed the foregoing Instrument and Acknowledged that he Executed the Same as His free Act and Deed.

Hazel S. Oien  
Notary Public.  
HAZEL S. OIEN  
Notary Public, Clearwater County, Minn.  
My Commission Expires Jan. 18, 1962

NE 1/4 NE 1/4 Sec. 30  
T. 147 N. R. 37 W.  
D = 640.53 ft.  
C = 200.16 ft.  
E = 324.64 ft.

SE. Cor. of NE 1/4 of NE 1/4  
Sec. 30, T.147 N. Range 37 W.

Know all Men by these Presents, that We E.A. Olson and Hazel Olson His Wife and L.J. Larson and Doris Larson His Wife, Owners and Proprietors of all the Land described on this Plat hereinafter known as LAKE LOMOND ADDITION, Which Lands are Situated in the County of Clearwater, State of Minnesota and More Particularly described as follows: East one-half of the North East Quarter of Section 30, T.147 N. R.37 W. that we have caused a portion of the same to be laid out in accordance with the Plat contained on this Page, and dedicate to the Public and for the Public use forever all streets, avenues, alleys and roads as thereon shown.

IN PRESENCE OF  
E.A. Olson  
Hazel Olson

L.J. Larson  
Doris Larson  
E.A. Olson  
Hazel Olson

STATE OF MINNESOTA.  
COUNTY OF CLEARWATER

On this 1st day of October 1959 before Me a notary Public Within and for said County Personally Appeared E.A. Olson and Hazel Olson His Wife, and L.J. Larson and Doris Larson His Wife, to Me Known to be the Persons described in and Who Executed the foregoing Instrument and acknowledged that they Executed the Same as their Free act and Deed.

Donald E. Olson  
Notary Public  
DONALD E. OLSEN  
Notary Public, Clearwater County, Minn.  
My Commission Expires Oct. 29, 1963.

Approved by the Village Council of Bagley, Minnesota  
this 1st day of October 1959  
Dana Jarsiek  
President of Village Council

Attest:  
Ernest Olson  
Village Clerk.