

# CERTIFICATE OF SURVEY

## JERRY TITERA

SECTION 4, TOWNSHIP 146 NORTH, RANGE 38 WEST  
CLEARWATER COUNTY, MINNESOTA

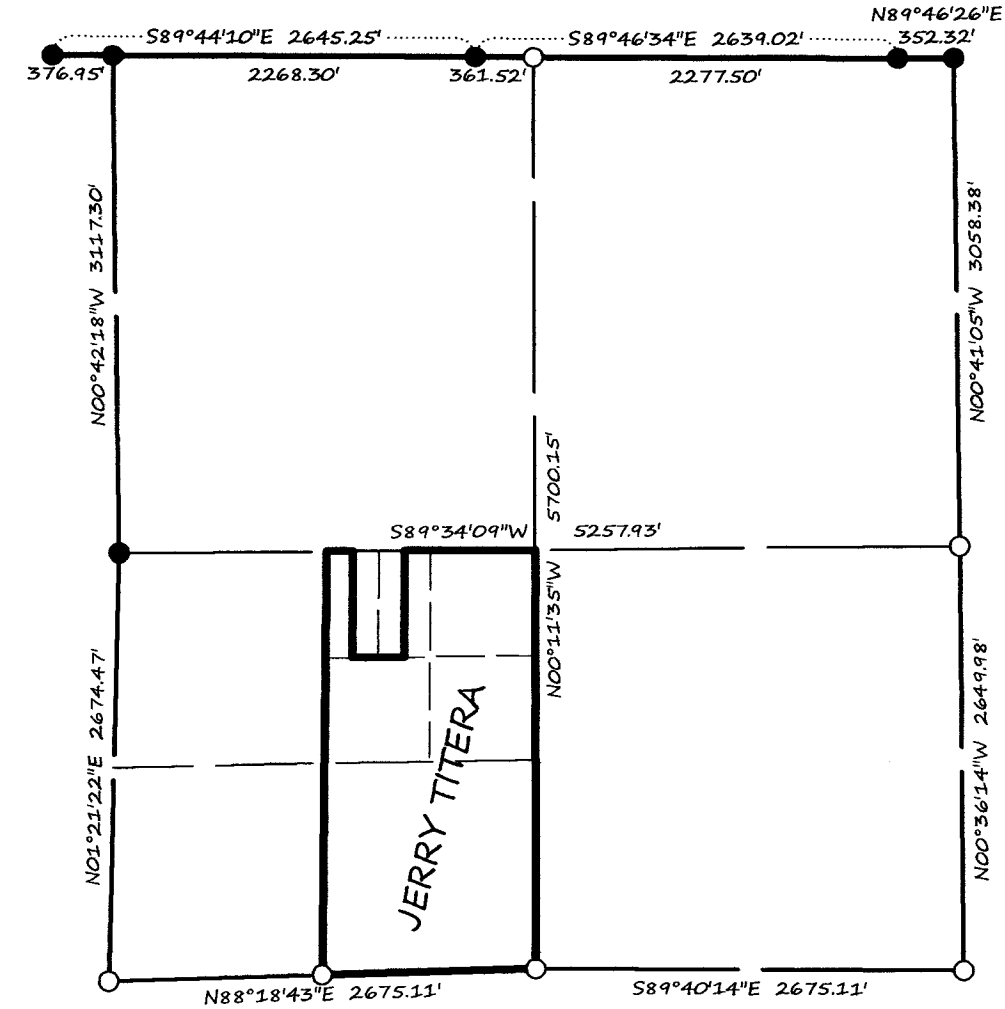
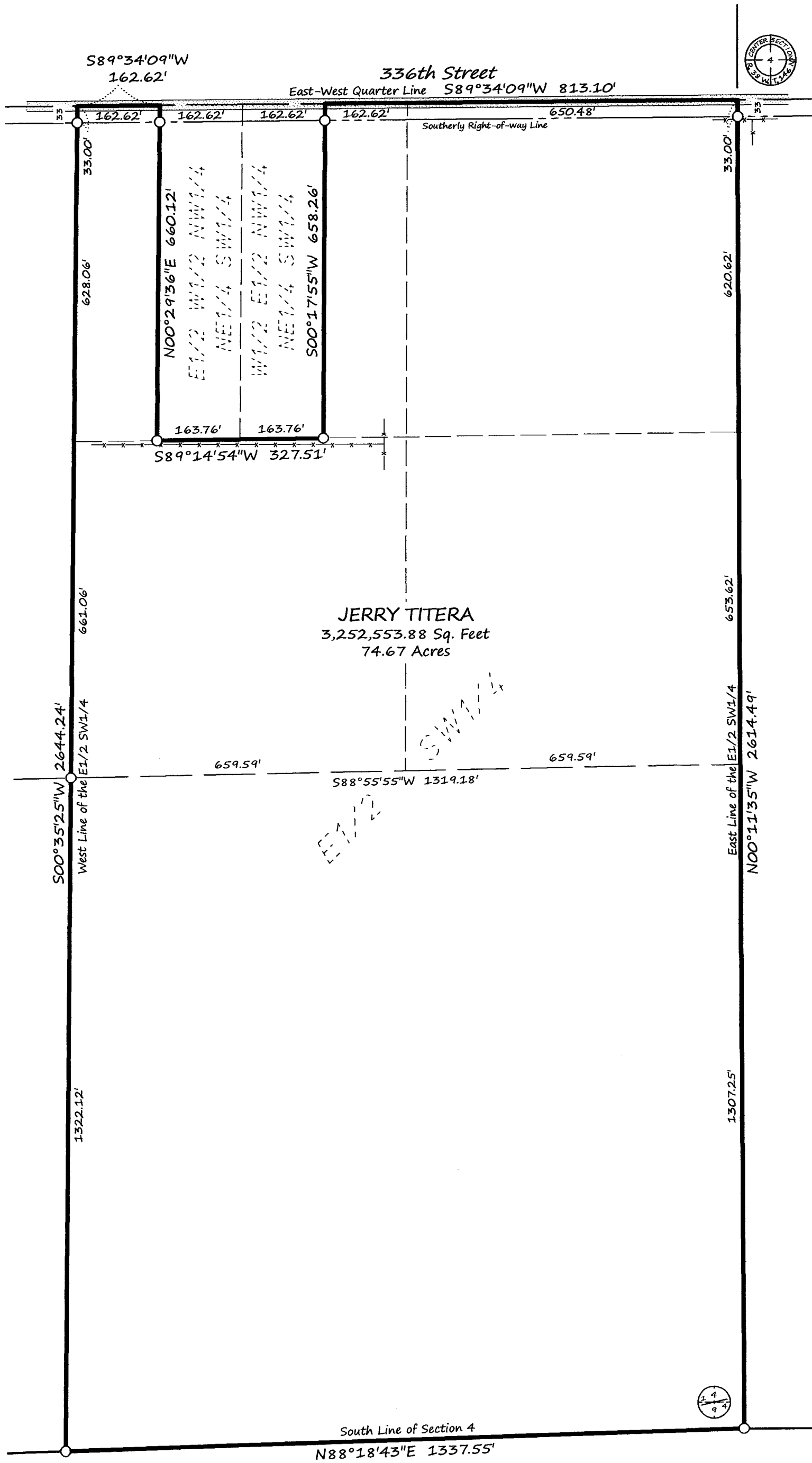

### DESCRIPTION PER DOCUMENT NUMBER 161048:

The East Half of the Southwest Quarter (E1/2 SW1/4), LESS the East Half of the West Half of the Northwest Quarter of the Northeast Quarter of the Southwest Quarter (E1/2 W1/2 NW1/4 NE1/4 SW1/4) and LESS the West Half of the East Half of the Northwest Quarter of the Northeast Quarter of the Southwest Quarter (W1/2 E1/2 NW1/4 NE1/4 SW1/4), of Section Four (4), Township One Hundred Forty-six (146) North, Range Thirty-eight (38) West of the Fifth P.M.



SCALE  
1" = 200'



COORDINATES AND BEARINGS ARE BASED  
ON NAD83(96) CLEARWATER COUNTY  
COORDINATE SYSTEM

### LEGEND

- IRON MONUMENT FOUND
- IRON MONUMENT SET WITH CAP NO. 47934
- PROPERTY BOUNDARY
- - - - RIGHT-OF-WAY
- . - . SIXTEENTH-LINE
- - - - QUARTER-LINE
- SECTION-LINE
- TOWNSHIP-LINE
- x x x x x x FENCE
- ▨ GRAVEL SURFACE

**Brustad Land Surveying**  
Bagley, Mn 56621 (218) 209-8043

I HEREBY CERTIFY THAT THIS SURVEY, PLAN OR REPORT WAS PREPARED BY ME OR UNDER MY DIRECT SUPERVISION AND THAT I AM A DULY LICENSED LAND SURVEYOR UNDER THE LAWS OF THE STATE OF MINNESOTA.

*Amanda J. Brustad* 6/26/13  
AMANDA J. BRUSTAD (LIC. NO. 47934) DATE: