

CERTIFICATE OF SURVEY

Part of
Section 21, Township 148 North, Range 36 West, Clearwater County, Minnesota.
For
Robert L. Shafer and Karen Shafer, as joint tenants

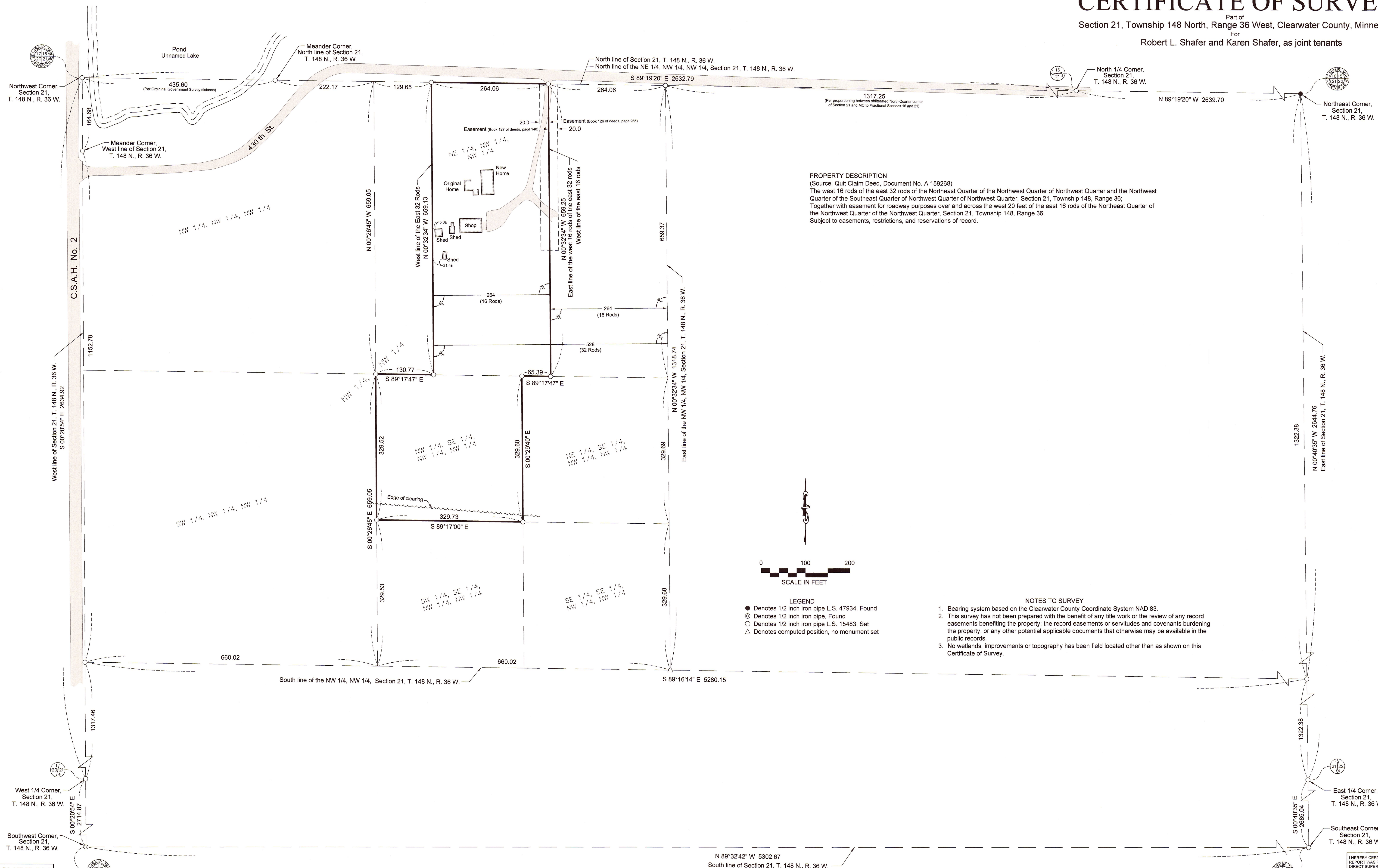

PROPERTY DESCRIPTION
(Source: Quit Claim Deed, Document No. A 159268)
The west 16 rods of the east 32 rods of the Northeast Quarter of the Northwest Quarter of Northwest Quarter and the Northwest Quarter of the Southeast Quarter of Northwest Quarter of Northwest Quarter, Section 21, Township 148, Range 36;
Together with easement for roadway purposes over and across the west 20 feet of the east 16 rods of the Northeast Quarter of the Northwest Quarter of the Northwest Quarter, Section 21, Township 148, Range 36.
Subject to easements, restrictions, and reservations of record.

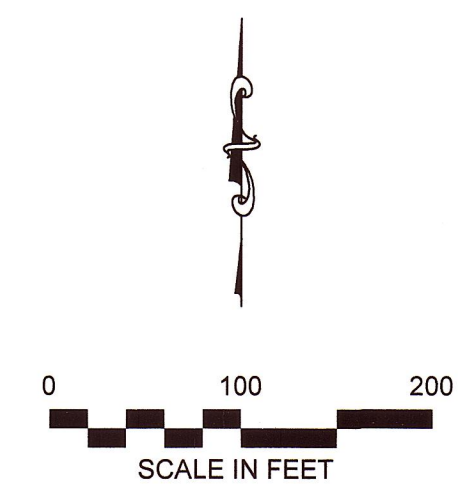

LEGEND
● Denotes 1/2 inch iron pipe L.S. 47934, Found
⊙ Denotes 1/2 inch iron pipe, Found
○ Denotes 1/2 inch iron pipe L.S. 15483, Set
△ Denotes computed position, no monument set

NOTES TO SURVEY
1. Bearing system based on the Clearwater County Coordinate System NAD 83.
2. This survey has not been prepared with the benefit of any title work or the review of any record easements benefiting the property; the record easements or servitudes and covenants burdening the property, or any other potential applicable documents that otherwise may be available in the public records.
3. No wetlands, improvements or topography has been field located other than as shown on this Certificate of Survey.