

PLAT OF GROVEN'S ADDITION TO VILLAGE OF BAGLEY

Scale 100 feet to 1 inch.

I do hereby certify that I have made an accurate survey of the premises described in the within plat situate in the South-west quarter of the South-west quarter of section twenty-nine, Township One hundred and forty-seven North, and Range thirty-seven West of the Fifth Principal Meridian; That the boundaries and distances are correctly stated, and the stakes and monuments are correctly placed as shown.

Dated May 1st., 1905.

Thomas Wittse, County Surveyor,
Clearwater County, Minnesota.

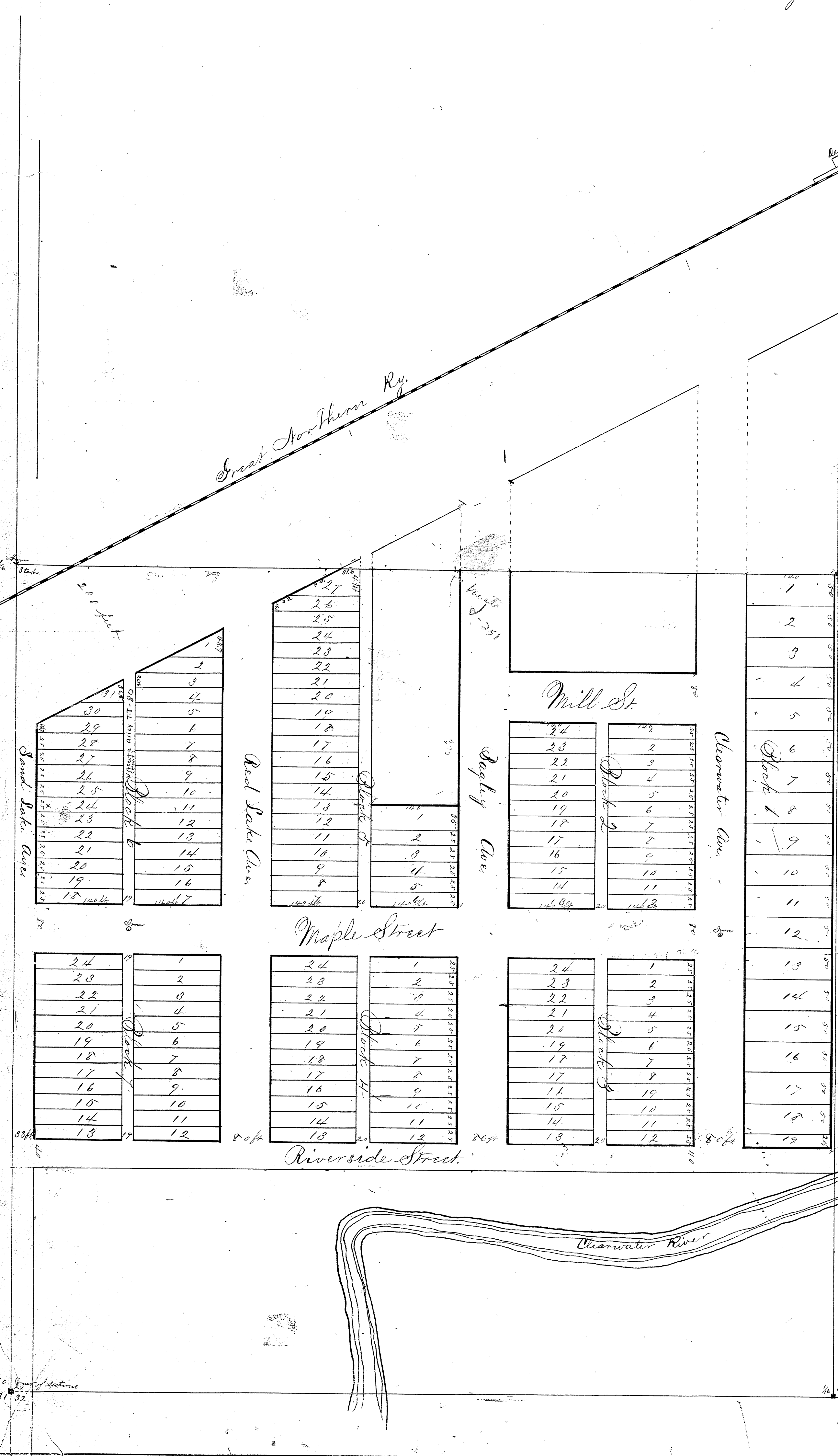

Know all men by these presents that Edward Groven and Helga Groven, his wife owners of the land described and indicated in the annexed plat to be known as Groven's Addition to Bagley, have caused the same to be surveyed and laid out in accordance with the annexed plat and dedicate to the public and public use, forever all streets, avenues and alleys as shown thereon.

In witness whereof we have hereunto set our hands and seals this 3rd day of May A. D. 1905.

In Presence of,
W. M. Stinson
Notary Public,
State of Minnesota,
County of Clearwater.

Edward Groven
Helga Groven

On this 3rd of May A. D. 1905 before me, a Notary Public within and for said County and State, personally appeared Edward Groven and Helga Groven, his wife, to me known to be the persons who executed the annexed instrument and acknowledged that they executed the same as their free act and deed.

W. M. Stinson
Notary Public, Clearwater County, Minnesota.

3518

Clearwater

10th 10 May 1905

Plats A 6
F. S. Halberg

State of Minnesota
County of Clearwater
Village of Bagley

I hereby certify that at a meeting of the Village Council of the village of Bagley held on the 3rd day of May A. D. 1905, the plat of Groven's Addition was duly approved.

J. S. Halberg
Village Recorder Village of Bagley