

CERTIFICATE OF SURVEY

JIM MICHEL

SECTION 6, TOWNSHIP 146 NORTH, RANGE 36 WEST
CLEARWATER COUNTY, MINNESOTA

DESCRIPTION PER RECORD DOCUMENT 125120:

Government Lots 1, 2 and 3, Section 6, Township 146 North of Range 36, West of 5th Principal Meridian, according to the Government Survey thereof.

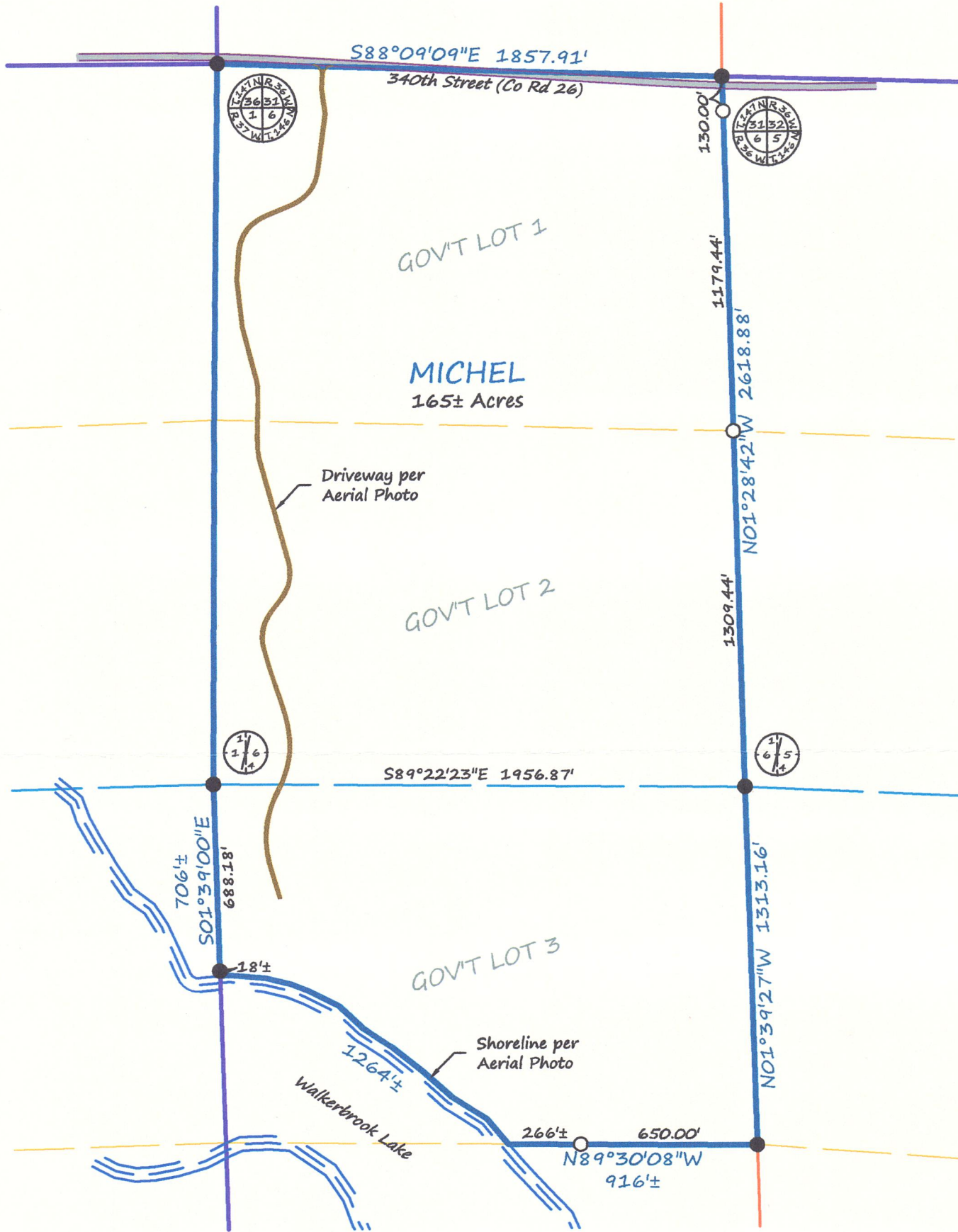

LEGEND

- IRON MONUMENT FOUND
- IRON MONUMENT SET WITH CAP NO. 47934
- PROPERTY BOUNDARY
- - - SIXTEENTH-LINE
- - - QUARTER-LINE
- - - SECTION-LINE
- - - TOWNSHIP-LINE
- == SHORE LINE
- == BITUMINOUS SURFACE
- == GRAVEL SURFACE

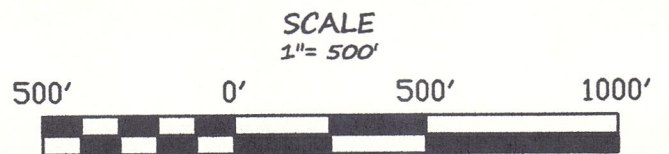

BEARINGS ARE BASED ON NAD83(96)
CLEARWATER COUNTY COORDINATE SYSTEM

Brustad Land Surveying
Bagley, Mn 56621 (218) 694-5280

I HEREBY CERTIFY THAT THIS SURVEY, PLAN OR REPORT WAS PREPARED BY ME OR UNDER MY DIRECT SUPERVISION AND THAT I AM A DULY LICENSED LAND SURVEYOR UNDER THE LAWS OF THE STATE OF MINNESOTA.

Amanda J. Brustad 12/17/15
AMANDA J. BRUSTAD (LIC. NO. 47934) DATE:

SURVEYOR'S NOTES:

Brustad Land Surveying has not made a thorough search for any easements of records or any other information that a current title search may disclose.