

Blocks 2, 3 & 4 of Ebro created by court order dated Feb. 14th 1908 - Recorded in Book 2 of Misc. page 627

PLAT OF EBRO BELTRAMI CO. MINN.

H/B

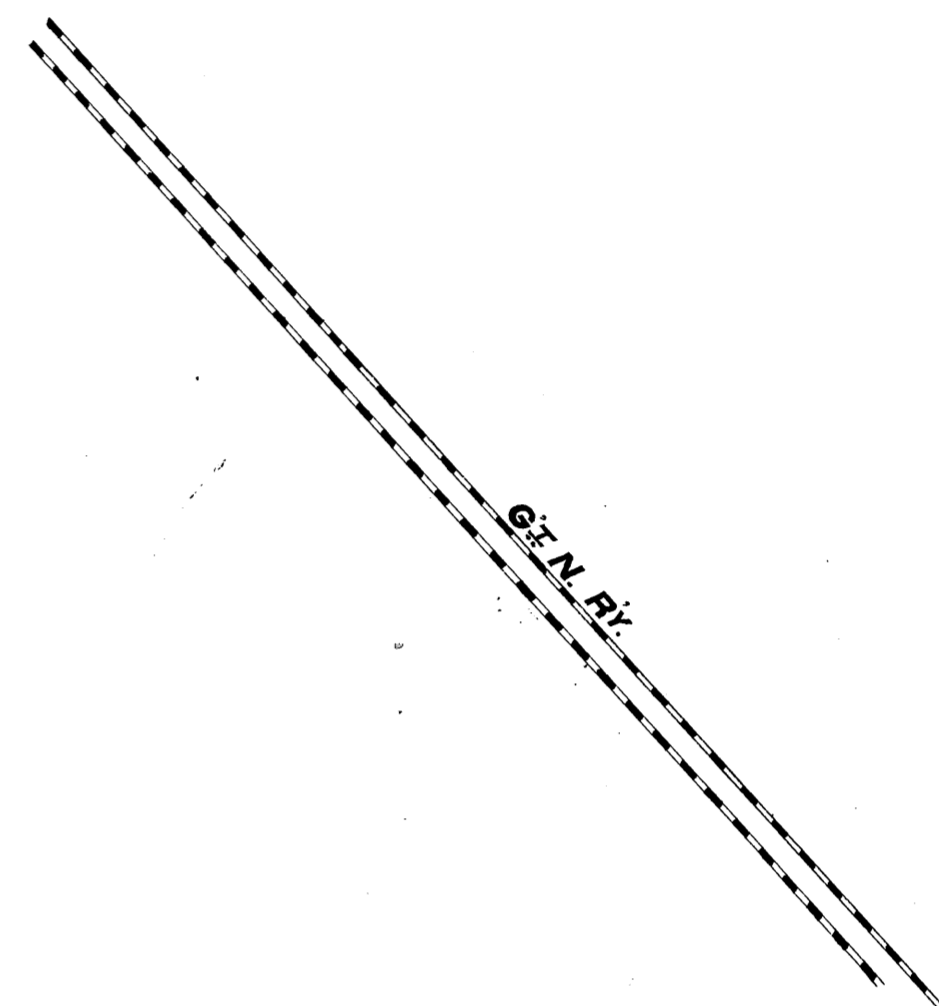
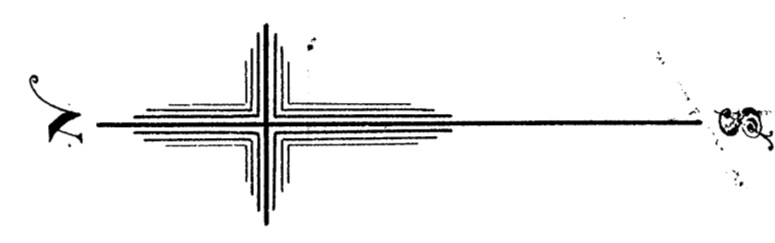
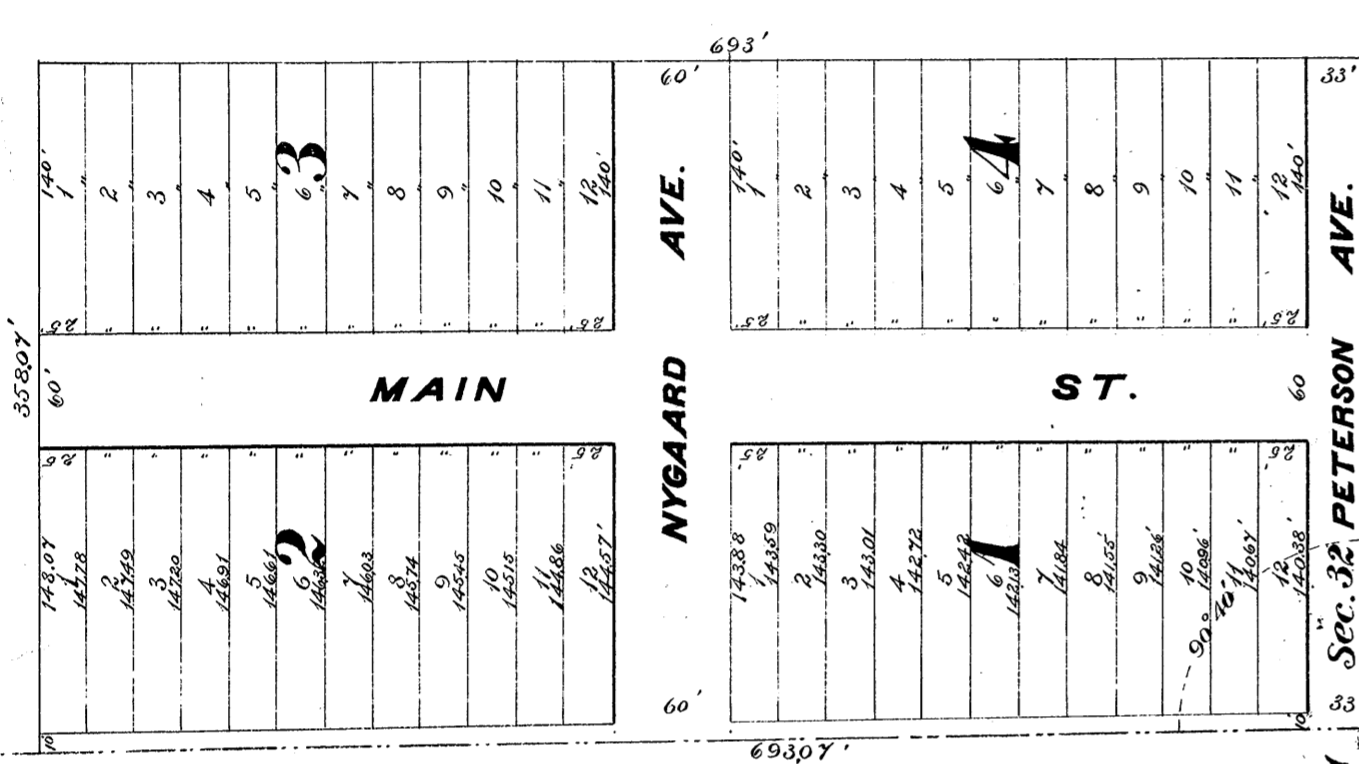

Description The tract of land designated by the plat contained on this page and to be known as Ebro is situate in the South West 1/4 of the South West 1/4 of sec. 32 T. 147 North of Range 38 West of 5th Prin. Mer. and more fully described as follows to-wit: Beginning at the corner between 31st and 32nd on the down line, said down line running North along the sec. line between said secs. a distance of 693.07 ft. thence easterly making a deflection angle of 90° 40' a distance of 35807 ft. thence southerly making a deflection angle of 90° a distance of 693 ft. to the intersection with the down line between townships 146 & 147, thence westerly along said down line 447 ft. to the place of beginning, containing 5 2/100 Acres which are subdivided into blocks, lots, streets and alleys. The blocks are numbered in large black figures, the lots in small black figures and the dimension of all lots, streets and alleys are as shown on plat. An iron monument was placed at the S.W. corner of the town site for the guidance of future surveys.

T. 147 R. 38 Sec. 31 Sec. 32 Sec. 33 Sec. 34 Sec. 35 Sec. 36 Sec. 37 Sec. 38 Sec. 39 Sec. 40 Sec. 41 Sec. 42 Sec. 43 Sec. 44 Sec. 45 Sec. 46 Sec. 47 Sec. 48 Sec. 49 Sec. 50 Sec. 51 Sec. 52 Sec. 53 Sec. 54 Sec. 55 Sec. 56 Sec. 57 Sec. 58 Sec. 59 Sec. 60

State of Minnesota } ss
County of Beltrami }
I, M. D. Stoner, County Surveyor, in and for said County and state do hereby certify that the above is a full and true description of the tract of land designated by the plat contained on this page and to be known as Ebro as surveyed by me on the 3rd day of April A.D. 1899 and the said plat is correct according to said survey.
Given under my hand this 3rd day of May A.D. 1899 at Bemidji Minnesota
M. D. Stoner
County Surveyor

Know all men by these presents that Johann Peterson, Adolph Peterson, Hilga Nygaard, Jacob P. Nygaard, owners and proprietors of the above described land have and do by these presents caused the same to be laid out in accordance with this plat and to be known as Ebro and dedicate to the public and for the public use forever, all streets and alleys as hereon shown.
In witness whereof we have hereunto set our hands and seals this 16th day of May A.D. 1899 in presence of
Theodore Heltte } Witnesses
Jacob P. Nygaard }
Hilga Nygaard }
Johann Peterson } Proprietors
Adolph Peterson }
Jacob P. Nygaard }

State of Minnesota } ss
County of Beltrami }
On this 16th day of May A.D. 1899 there personally appeared before me, a Notary Public in and for said County and state Johann Peterson, Adolph Peterson, Hilga Nygaard, to me well known to be the persons described in and who executed the foregoing instrument and than acknowledged each for themselves that they executed the same freely & voluntarily in and for the purposes therein expressed.
Theodore Heltte
Notary Public
Minn.

2929
Office of Register of Deeds, } ss.
Beltrami County. }
I hereby certify that the within instrument was filed in this office for record on the 16th day of May A. D. 1899. at 8 o'clock, P. M., and was duly Recorded in Book 10 of Plate Page 10
M. Phillips
REGISTER OF DEEDS.

I hereby certify that taxes for the year 1898 on the lands described within are paid.
O. J. Shinn
TREASURER BELTRAMI CO.

Taxes Paid and transfer entered -
this 16th day of May A.D. 1899.
J. H. Hauer
Collector
By F. A. Brown Deputy