

CERTIFICATE OF SURVEY

DENNIS HENKEMEYER

SECTION 28, TOWNSHIP 147 NORTH, RANGE 37 WEST
CLEARWATER COUNTY, MINNESOTA

Section 28, Township 147 North, Range 37 West

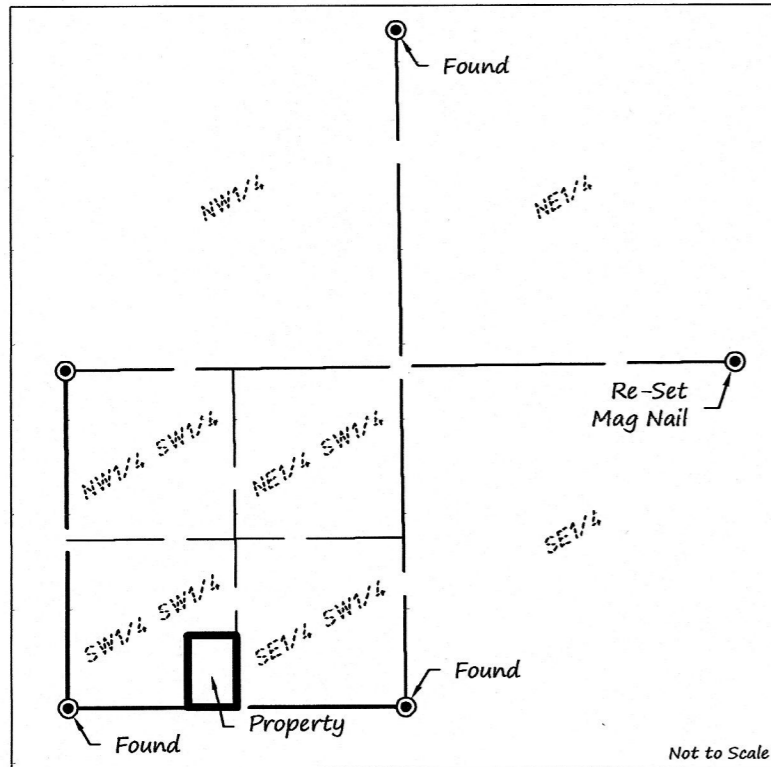

Not to Scale

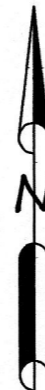

SCALE
1" = 100'

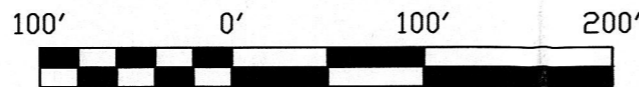

COORDINATES AND BEARINGS ARE BASED
ON NAD83(96) CLEARWATER COUNTY
COORDINATE SYSTEM

LEGEND

- IRON MONUMENT FOUND
- ⊙ CERTIFIED COUNTY COORDINATE USED
- IRON MONUMENT SET WITH CAP NO. 47934
- ⊗ "MAG" NAIL SET

- PROPERTY BOUNDARY
- CENTERLINE
- RIGHT-OF-WAY
- SIXTEENTH-LINE
- QUARTER-LINE
- SECTION-LINE
- BITUMINOUS SURFACE
- GRAVEL SURFACE

DESCRIPTION PER DOCUMENT NUMBER 152767:

The South 573 feet of the East 380 feet of the Southwest Quarter of the Southwest Quarter (SW1/4 SW1/4), Section Twenty-eight (28), Township One Hundred Forty-seven (147) Range Thirty-seven (37).

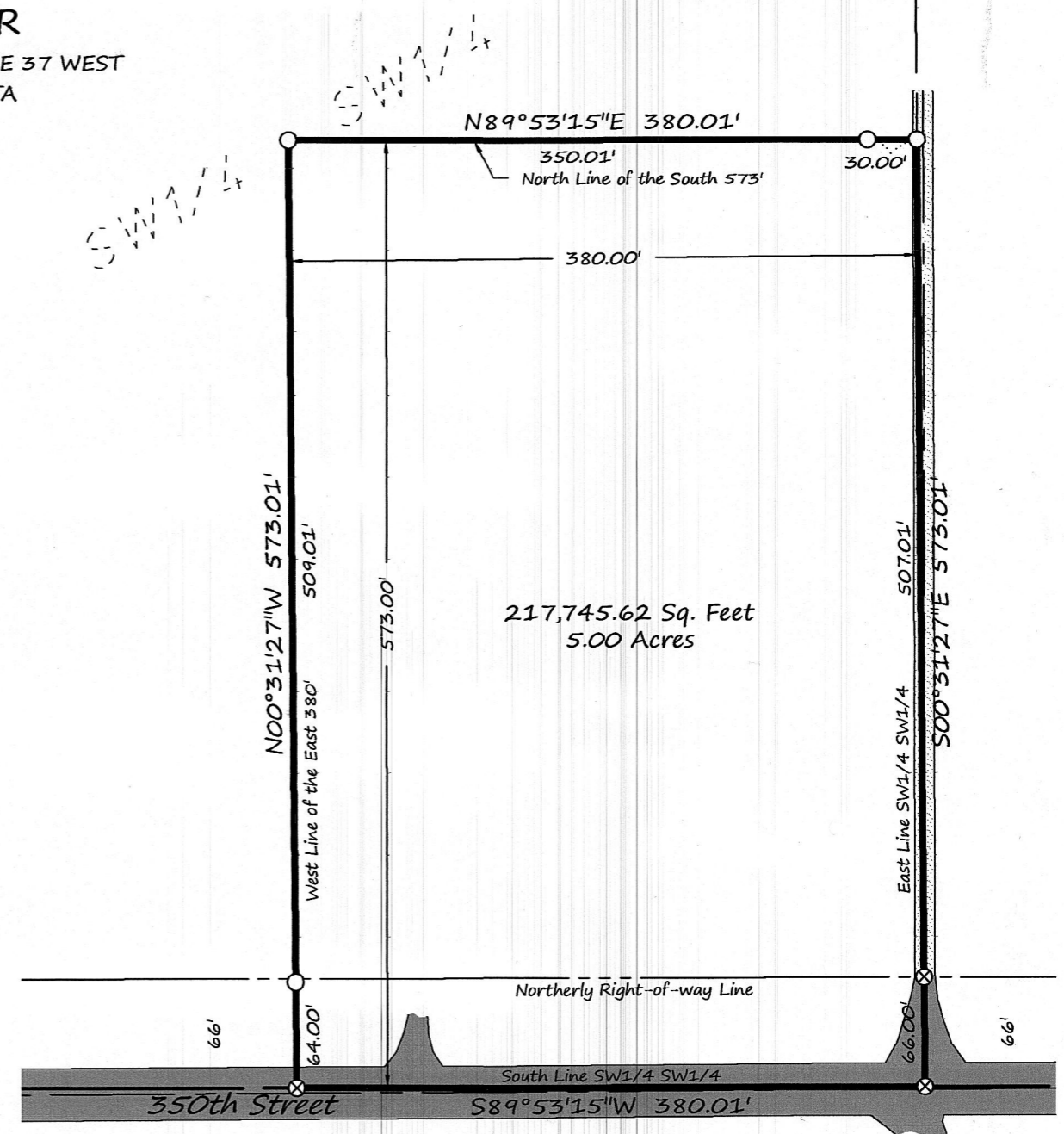

Brustad Land Surveying
Bagley, Mn 56621 (218) 209-8043

I HEREBY CERTIFY THAT THIS SURVEY, PLAN OR REPORT WAS PREPARED BY ME OR UNDER MY DIRECT SUPERVISION AND THAT I AM A DULY LICENSED LAND SURVEYOR UNDER THE LAWS OF THE STATE OF MINNESOTA.

Amanda J. Brustad 5-26-13
AMANDA J. BRUSTAD (LIC. NO. 47934) DATE: