

CERTIFICATE OF SURVEY

BJERKE

SECTION 7, TOWNSHIP 147 NORTH, RANGE 37 WEST
CLEARWATER COUNTY, MINNESOTA

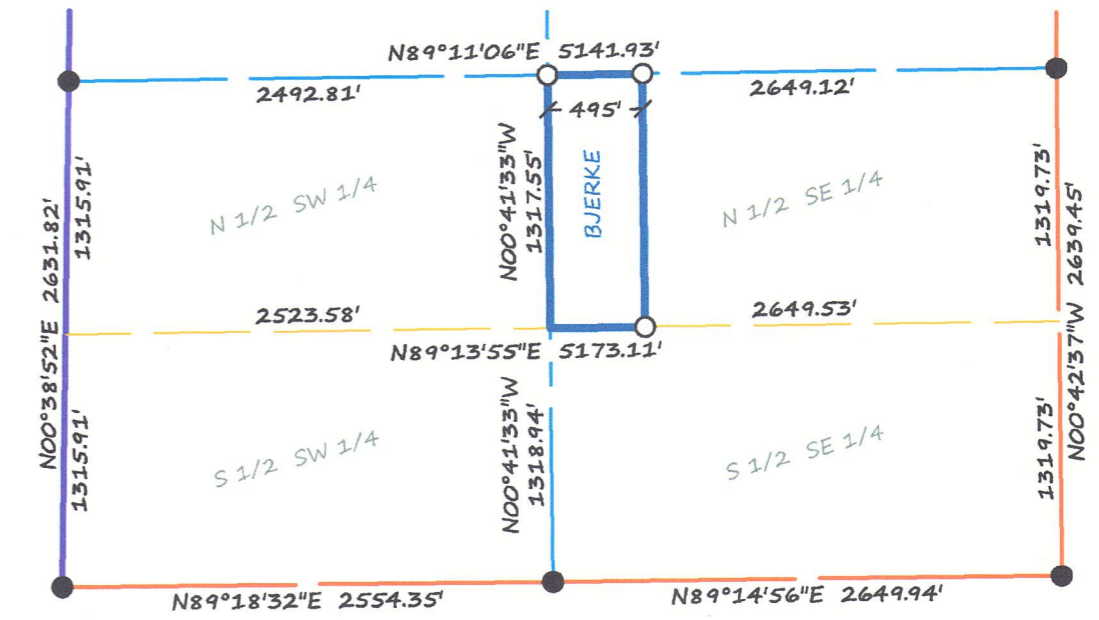

DESCRIPTION PER RECORD DOCUMENT 163664:

The West Four Hundred Ninety-five feet (495) of the North Half of the Southeast Quarter (N $\frac{1}{2}$ SE $\frac{1}{4}$), Section Seven (7), Township One Hundred Forty-seven (147) North, Range Thirty-seven (37) West of the Fifth P.M.

Excepting an easement granted for ingress and egress purposes along the North Thirty-three feet (33) of the West Four Hundred Ninety-five feet (495) of the North Half of the Southeast Quarter (N $\frac{1}{2}$ SE $\frac{1}{4}$), Section Seven (7), Township One Hundred Forty-seven (147) North, Range Thirty-seven (37) West of the Fifth P.M. according to the United States Government survey thereof.

LEGEND

- IRON MONUMENT FOUND
- IRON MONUMENT SET WITH CAP NO. 47934
- PROPERTY BOUNDARY
- - - EASEMENT
- · - · CENTERLINE
- · - · RIGHT-OF-WAY
- · - · SIXTEENTH-LINE
- · - · QUARTER-LINE
- · - · SECTION-LINE
- · - · TOWNSHIP-LINE
- x - x - x - x - x FENCE

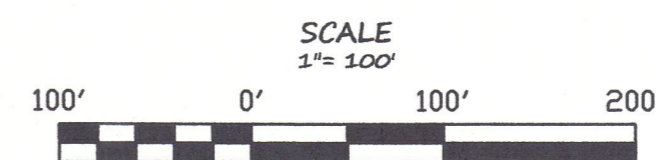

COORDINATES AND BEARINGS ARE BASED ON NAD83(96) CLEARWATER COUNTY COORDINATE SYSTEM

Brustad Land Surveying
Bagley, Mn 56621 (218) 694-5280

I HEREBY CERTIFY THAT THIS SURVEY, PLAN OR REPORT WAS PREPARED BY ME OR UNDER MY DIRECT SUPERVISION AND THAT I AM A DULY LICENSED LAND SURVEYOR UNDER THE LAWS OF THE STATE OF MINNESOTA.

Amanda J. Brustad 6/15/15
AMANDA J. BRUSTAD (LIC. NO. 47934) DATE: