

# CERTIFICATE OF SURVEY

## FURUSETH

LOT 8, BLOCK 1, HANSON'S PINECREST SUBDIVISION  
SECTION 19, TOWNSHIP 147 NORTH, RANGE 37 WEST  
CLEARWATER COUNTY, MINNESOTA

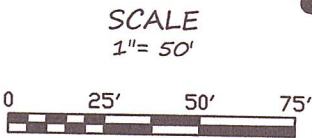

COORDINATES AND BEARINGS ARE  
BASED ON NAD83(96) CLEARWATER  
COUNTY COORDINATE SYSTEM

### LEGEND

- IRON MONUMENT FOUND  
WITH CAP NO. 3243
- (M) DENOTES MEASUREMENT PER  
BRUSTAD LAND SURVEYING
- (R) DENOTES RECORD MEASUREMENT PER  
HANSON'S PINECREST SUBDIVISION

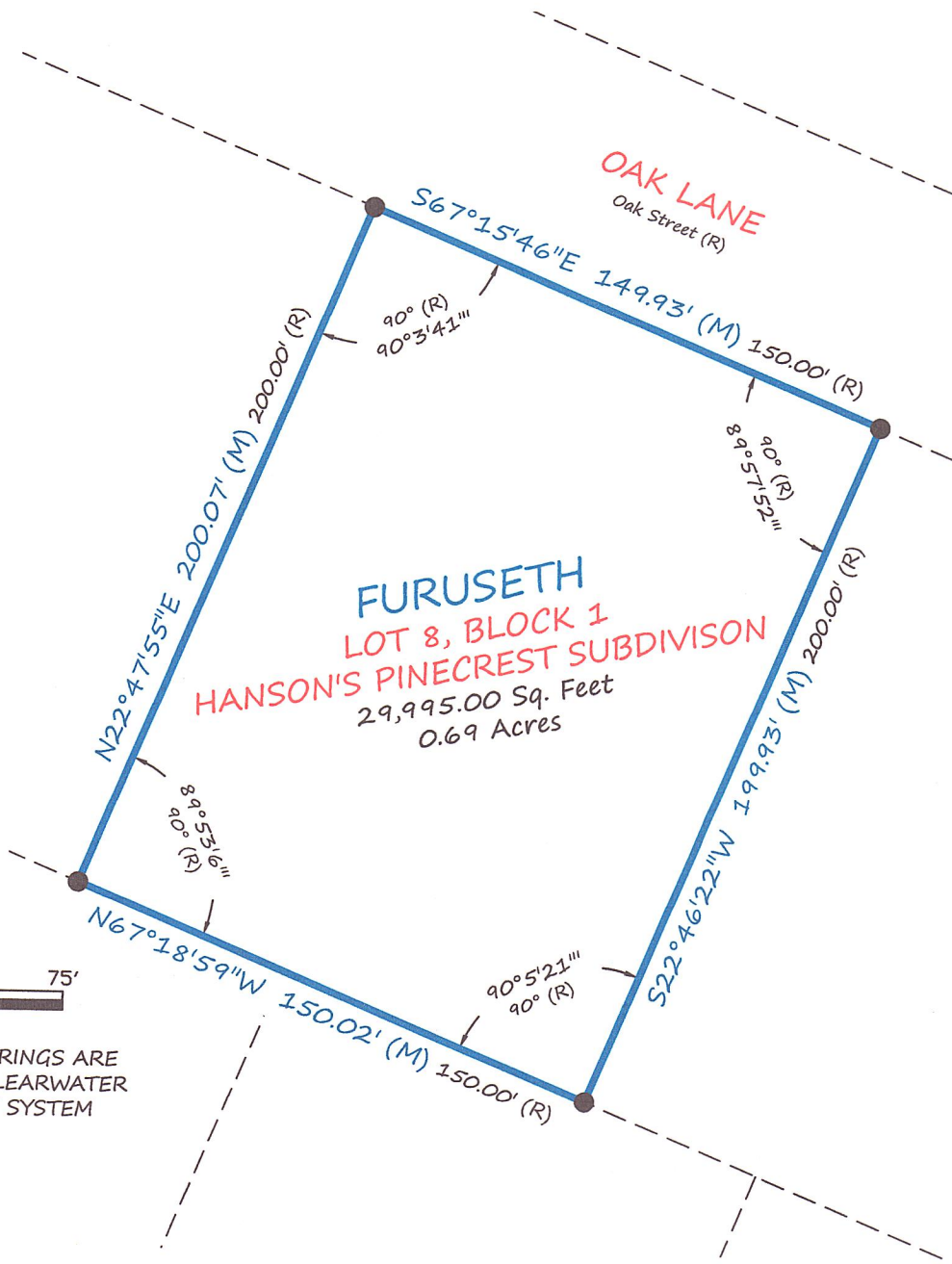

**FURUSETH**  
**LOT 8, BLOCK 1**  
**HANSON'S PINECREST SUBDIVISION**  
29,995.00 Sq. Feet  
0.69 Acres

**Brustad Land Surveying**  
Bagley, Mn 56621 (218) 209-8043

I HEREBY CERTIFY THAT THIS SURVEY, PLAN OR REPORT WAS  
PREPARED BY ME OR UNDER MY DIRECT SUPERVISION AND THAT  
I AM A DULY LICENSED LAND SURVEYOR UNDER THE LAWS OF  
THE STATE OF MINNESOTA.

*Amanda J. Brustad* 6/4/14  
AMANDA J. BRUSTAD (LIC. NO. 47934) DATE: