

# CERTIFICATE OF SURVEY

JEFF & KAREN GRAHAM

LOTS 1 & 8, BLOCK 2, HANSON'S PINECREST SUBDIVISION  
SECTION 19, TOWNSHIP 147 NORTH, RANGE 37 WEST  
CLEARWATER COUNTY, MINNESOTA

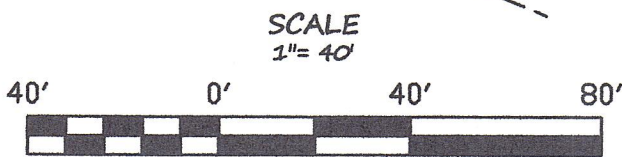
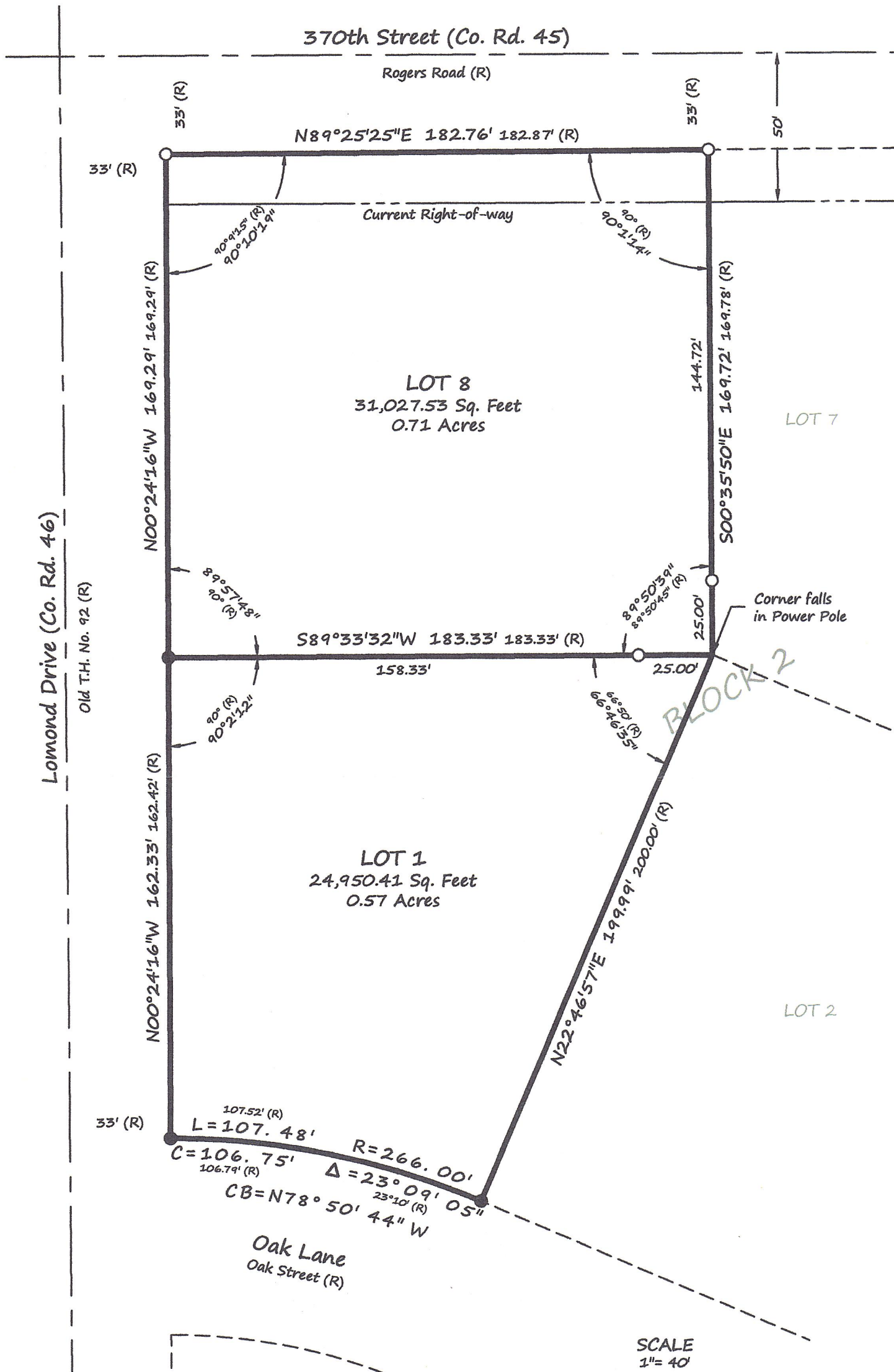

## LEGEND

- IRON MONUMENT FOUND
- IRON MONUMENT SET WITH CAP NO. 47934
- (R) DENOTES MEASUREMENT PER HANSON'S PINECREST SUBDIVISION
- PROPERTY BOUNDARY
- - - - - EXISTING LOT LINES
- CENTERLINE
- - - - - CURRENT RIGHT-OF-WAY

COORDINATES AND BEARINGS ARE BASED ON NAD83(96) CLEARWATER COUNTY COORDINATE SYSTEM

**Brustad Land Surveying**  
Bagley, Mn 56621 (218) 209-8043

I HEREBY CERTIFY THAT THIS SURVEY, PLAN OR REPORT WAS PREPARED BY ME OR UNDER MY DIRECT SUPERVISION AND THAT I AM A DULY LICENSED LAND SURVEYOR UNDER THE LAWS OF THE STATE OF MINNESOTA.

*Amanda J. Brustad* 5/20/14  
AMANDA J. BRUSTAD (LIC. NO. 47934) DATE: