

CERTIFICATE OF SURVEY

ERIC NANCE

LOTS 5 & 6, BLOCK 6, BERG'S SUBDIVISION
BAGLEY, CLEARWATER COUNTY, MINNESOTA

LEGEND

- IRON MONUMENT FOUND
- ⊙ IRON MONUMENT SET WITH CAP NO. 47934 INSIDE FOUND IRON MONUMENT
- IRON MONUMENT SET WITH CAP NO. 47934
- ⊗ "MAG" NAIL SET
- (M) DENOTES MEASUREMENT PER BRUSTAD LAND SURVEYING
- (R) DENOTES MEASUREMENT PER BERG'S SUBDIVISION

-  PROPERTY BOUNDARY
-  PLATTED LOT LINES
-  CENTERLINE
-  CURB & GUTTER



HOUSE

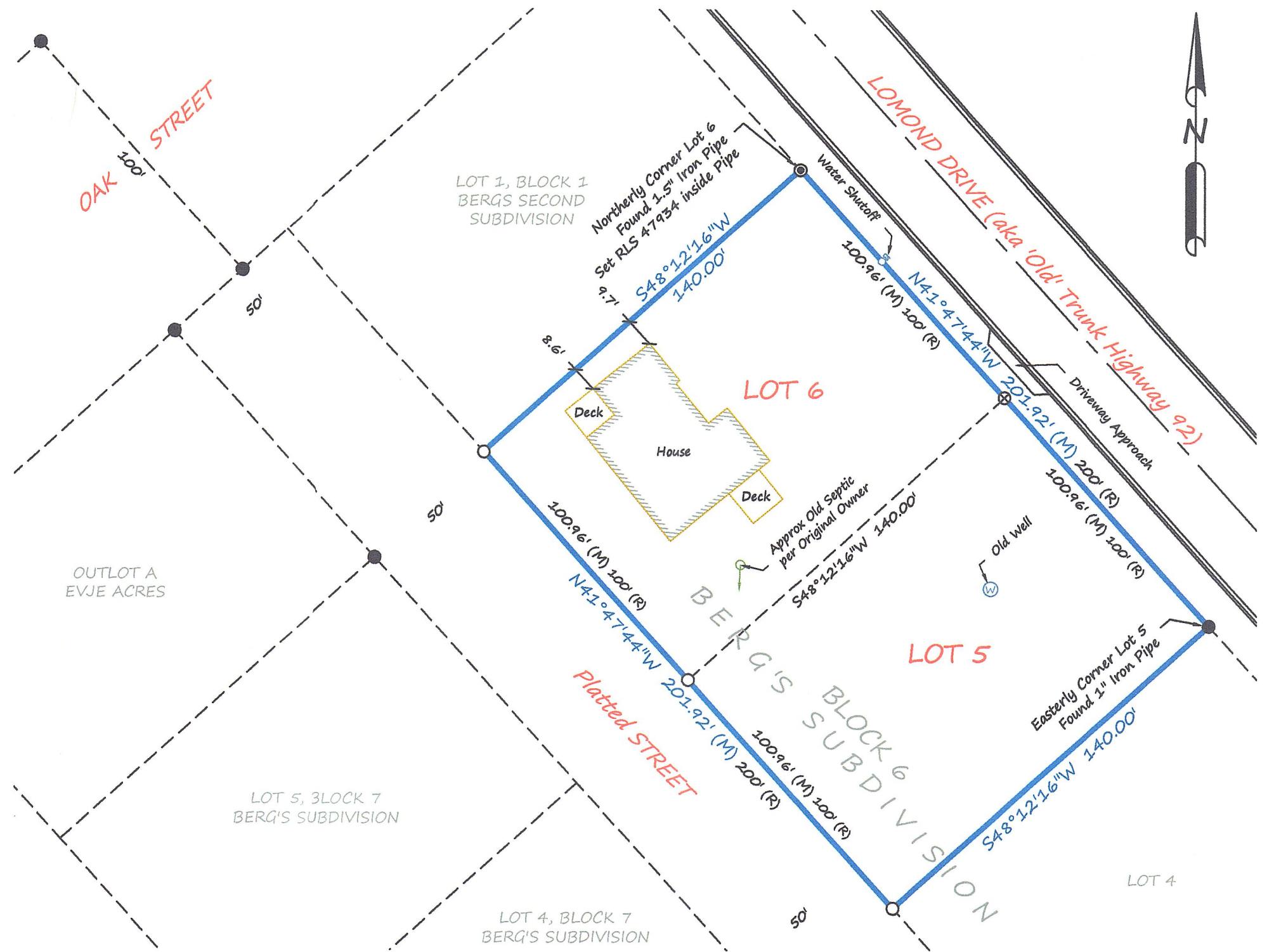

SURVEYOR'S NOTE:

Brustad Land Surveying has not made a thorough search for any easements of records or any other information that a current title search may disclose.

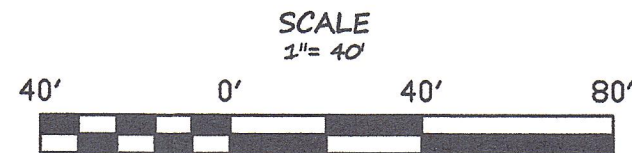

COORDINATES AND BEARINGS ARE BASED ON NAD83(96) CLEARWATER COUNTY COORDINATE SYSTEM

Brustad Land Surveying
Bagley, Mn 56621 (218) 694-5280

I HEREBY CERTIFY THAT THIS SURVEY, PLAN OR REPORT WAS PREPARED BY ME OR UNDER MY DIRECT SUPERVISION AND THAT I AM A DULY LICENSED LAND SURVEYOR UNDER THE LAWS OF THE STATE OF MINNESOTA.

Amanda J. Brustad 7/30/14
AMANDA J. BRUSTAD (LIC. NO. 47934) DATE: