

CERTIFICATE OF SURVEY

KRUGER

SECTION 19, TOWNSHIP 147 NORTH, RANGE 37 WEST
CLEARWATER COUNTY, MINNESOTA

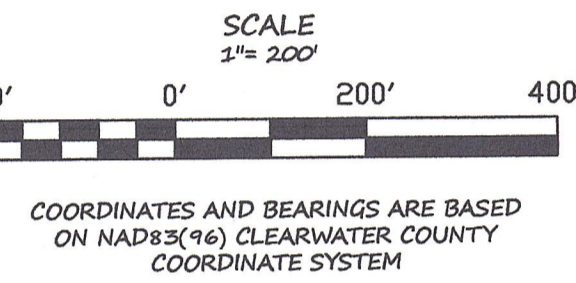
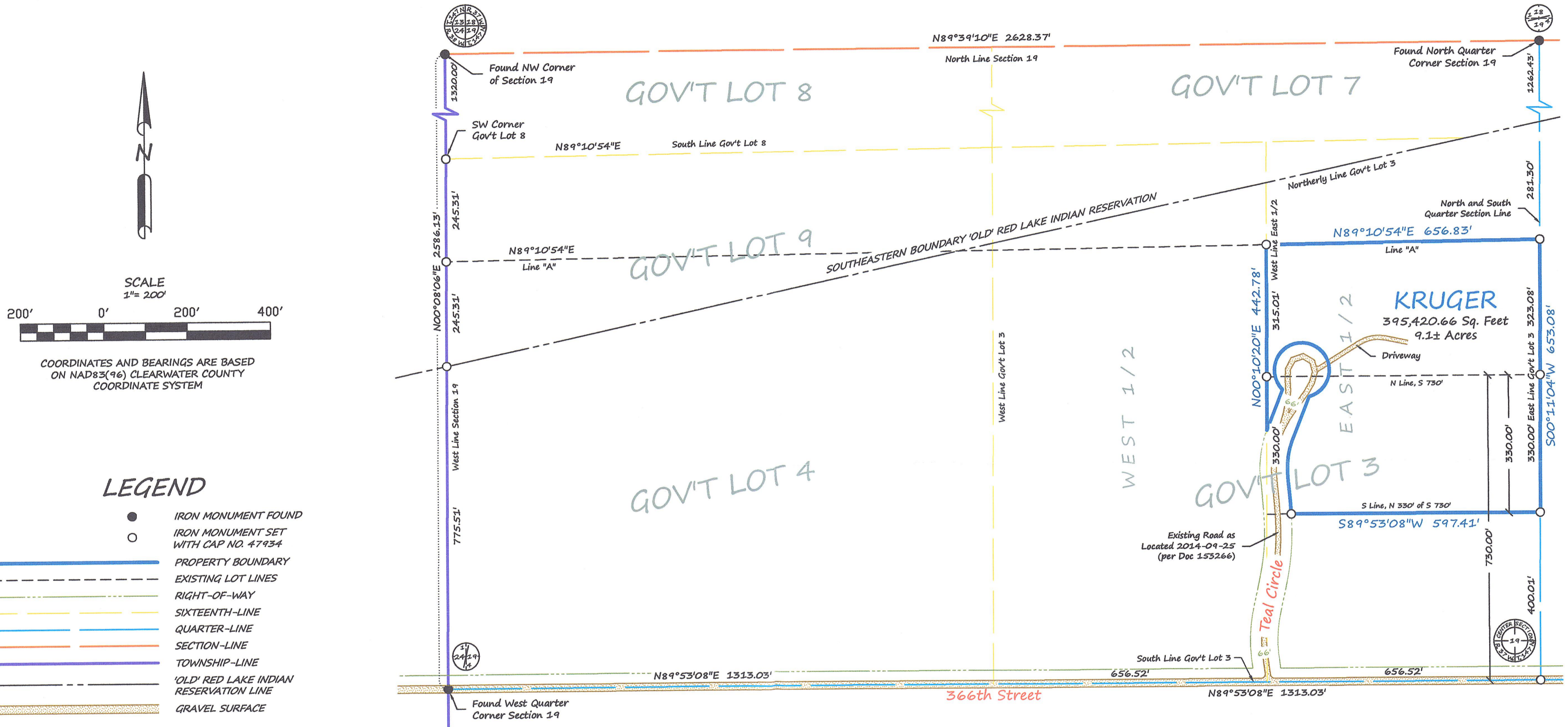

LEGEND

- IRON MONUMENT FOUND
- IRON MONUMENT SET WITH CAP NO. 47934
- PROPERTY BOUNDARY
- - - EXISTING LOT LINES
- · - · - RIGHT-OF-WAY
- · - · - SIXTEENTH-LINE
- · - · - QUARTER-LINE
- · - · - SECTION-LINE
- · - · - TOWNSHIP-LINE
- · - · - 'OLD' RED LAKE INDIAN RESERVATION LINE
- ▨ GRAVEL SURFACE

DESCRIPTION PER RECORD DOCUMENT 153377:

That part of the E1/2 of Lot 3, Section 19, Township 147, Range 37, lying South of line "A" described below. And North of the South 730 feet of said Lot 3.
Line "A" - Commencing at a point midway between the point where the Western boundary of Section 19, Township 147, Range 37 intersects the Southeastern boundary of the Red Lake Indian Reservation and the Southwest corner of Lot 8 of Section 19; thence East on a line parallel with the South boundary of said Lot 8 of said Section 19, and continue to its intersection of the said Southern boundary of said Red Lake Indian Reservation; thence continuing East on the said line parallel with the South line of the said Lot 8 of the said Section 19 to its intersection of the North and South quarter section line in the said Section 19; being the end of line "A"

AND
The North 330 feet of the South 730 feet of the E1/2 of Lot 3, Section 19, Township 147, Range 37.
LESS that parcel conveyed to Copley Township by Warranty Deed dated August 14, 2006 and recorded September 12, 2008 by Document No. 153266.

DESCRIPTION PER RECORD DOCUMENT 153266:

A road Right of Way 33 feet on either side of the center line of an existing access road that begins at the intersection of the center of Lot Three (3), Section Nineteen (19), Township One Hundred Forty-seven (147) North, Range Thirty-seven (37) and 366 Street and proceeds Northerly through the center of Lot Three (3) terminating in a cul de sac approximately 900 feet North of the point of beginning.

SURVEYOR'S NOTE:
Brustad Land Surveying has not made a thorough search for any easements of records or any other information that a current title search may disclose.

Brustad Land Surveying
Bagley, Mn 56621 (218) 694-5280

I HEREBY CERTIFY THAT THIS SURVEY, PLAN OR REPORT WAS PREPARED BY ME OR UNDER MY DIRECT SUPERVISION AND THAT I AM A DULY LICENSED LAND SURVEYOR UNDER THE LAWS OF THE STATE OF MINNESOTA.

Amanda J. Brustad 10/13/14
AMANDA J. BRUSTAD (LIC. NO. 47934) DATE: