

ORIGINAL

I, Fred Harrison, Registered Land Surveyor in the State of Minnesota, do hereby certify that the Plat is a correct representation of the survey that all distances are correctly shown on the Plat, that the monuments for guidance of future surveys have been correctly placed in the ground as shown, that the outside boundary lines are correctly designated on the Plat, and that there are no wet lands or public highways to be designated in accordance with Law.

Fred Harrison
Registered Land Surveyor
State of Minnesota
Reg. No. 1729

BERGS SECOND SUBDIVISION

NE⁴ OF SE⁴ SECTION 19- T. 147 N R 37 W.

IN PRESENCE OF

STATE OF MINNESOTA }
COUNTY OF CLEARWATER } ss.

On this 10th Day of November, 1961 before me, a Notary Public Within and for said County Personally appeared Fred Harrison to me known to be the person described in and who executed the foregoing instrument and acknowledged the same as his free act and deed.

Clavel L. Ekvall
Notary Public, Clearwater
County, Minnesota
My Commission Expires Feb. 14, 1965

Know all Men by these presents, That I, R.F. Berg a single man owner and Proprietor of all of the Lands described on the Plat herein to be known as Bergs Second Subdivision Which Land are Situate in the County of Clearwater State of Minnesota: To Wit: All that Part of the North East Quarter of the South East Quarter Section 19 T. 147 N. R 37 W. described as follows: Commencing at the North East corner of Lot 6 Block 6 Bergs Subdivision as point of Beginning; Then Northwesterly on North easterly Edge of said Block 6 Produced ahead a distance of 981.75' to the South Right of Way Line of Township Road; Then Angle Left 48°45' along said Right of Way Line a distance of 206.2' to a point which is measured perpendicular and Southwesterly 100' from the first described line; Then Angle Left 13°01' and Parallel with northwesterly Edge of Block 6 Bergs Second Subdivision a distance of 100' to a point on line with the northwesterly Edge of Lot 1, Block 4, Bergs Second Subdivision it Produced Ahead Southwesterly; Then Angle Left 90°00' a distance of 90.8' Then Angle Left 70°00' a distance of 100.0' to the Northwesterly Edge of Lot 6, Block 6, Bergs Subdivision it Produced Ahead Southwesterly; Then Angle Left 90°00' a distance of 190.0' to point of Beginning.

IN PRESENCE OF
Clavel L. Ekvall
Richard Johnson

Have caused same to be surveyed as Bergs Second Subdivision and do hereby Donate and Designate to the Public, for Public Use forever all ALLEYS, STREETS, ROADS and ALLEYS as shown on the Plat. IN WITNESS WHEREOF I have hereunto Set my Hand and Seal, This 10th Day of November, 1961.

Signed R.F. Berg

STATE OF MINNESOTA }
COUNTY OF CLEARWATER } ss.

On this 10th Day of November, 1961 before me, a Notary Public within and for said County Personally appeared R.F. Berg a single man to me known to be the person described in and who executed the foregoing instrument and acknowledged that he executed the same as his free act and deed.

Clavel L. Ekvall
NOTARY PUBLIC CLEARWATER COUNTY
My Commission Expires, Feb. 14, 1965.

I hereby certify that the foregoing Plat of Bergs Second Subdivision was approved and accepted by the Board of County Commissioners of Clearwater County Minnesota this 13th Day of Nov., 1961

Geo. D. Allen
COUNTY AUDITOR.

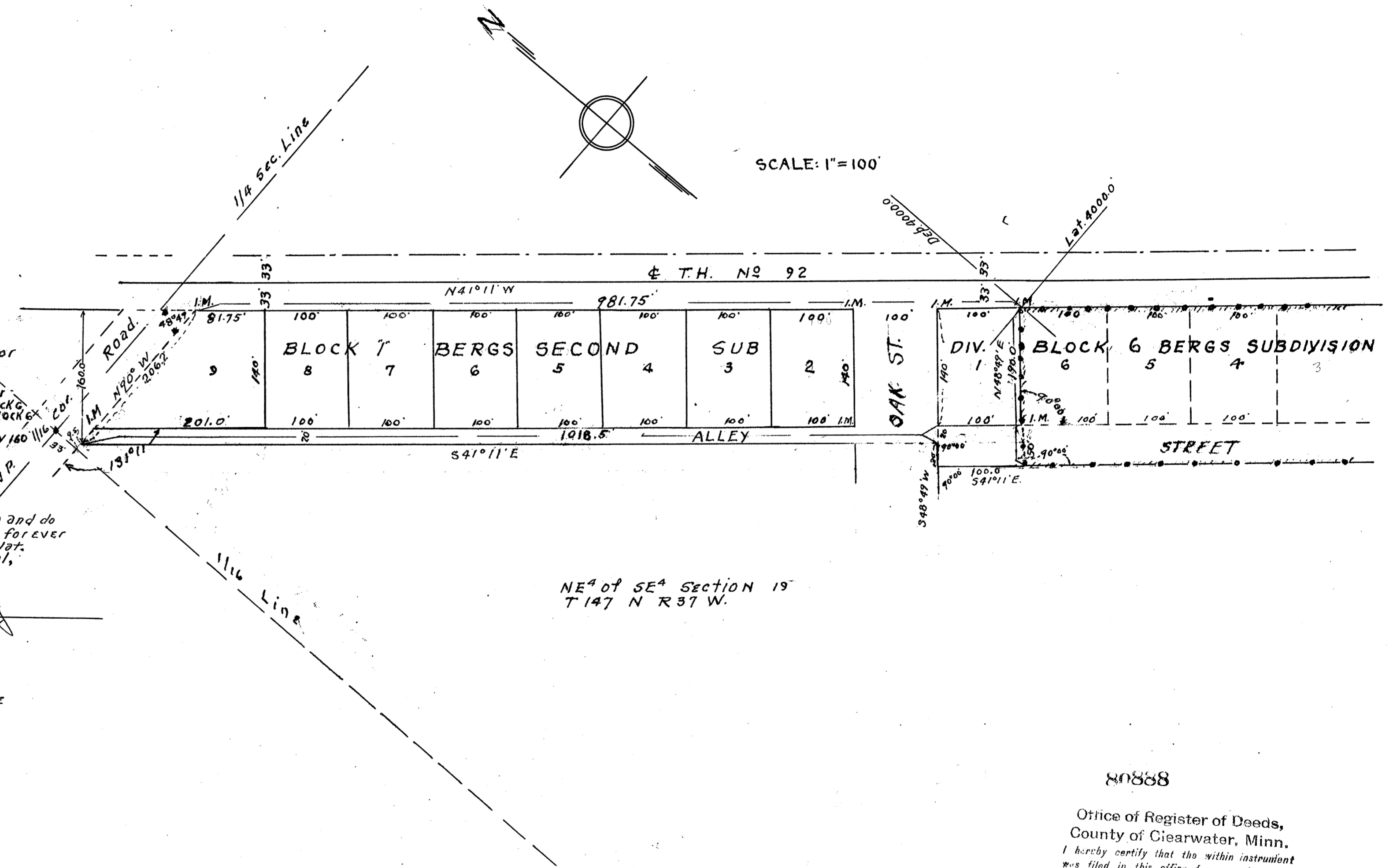

NE⁴ OF SE⁴ SECTION 19
T. 147 N R 37 W.

80888

Office of Register of Deeds,
County of Clearwater, Minn.
I hereby certify that the within instrument was filed in this office for record on the 22 day of November A. D. 1961 at 10:30 o'clock a.m. and was duly recorded in Book C and was duly recorded in Book 2 on page 6 of Plats on page 6
N. Slaaasten
Register of Deeds,
Deputy

