

# PLAT OF BAGLEY

BELTRAMI CO. MINN.

M.D. STONER CO. SUR.

SCALE 150 FT. = 1 IN.

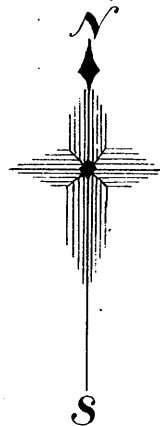

### Description.

The tract of land designated on this page and to be known as Bagley is situated in the S. half of the North W. 1/4 and the N. half of the SW 1/4 of sec. 29 South 14 1/2 North of Range 37 West of the 5th prin. Mer. and more fully described as follows to-wit: Beginning at a point on the E. & W. 1/4 sec. line running through the center of said sec. 29 a distance of 332 ft. East of the 1/4 cor. between secs 29 & 30 said town & range thence southerly along a line parallel to and 332 ft. from the sec. line between said secs. 29 & 30 a distance of 1032 1/2 ft. to the intersection with the North boundary line of the right of way of the Eastern Railway of Minnesota; thence North westerly making a deflection angle of 117° 11' a distance of 1802 1/2 ft. along the North boundary line of said right of way; thence Northwesterly making a deflection angle of 62° 43' a distance of 963 1/2 ft. thence westerly making a deflection angle of 90° a distance of 1000 ft. thence southerly making a deflection angle of 90° a distance of 703 1/2 ft. to the place of beginning, containing 50.56 Acres which is subdivided into blocks lots streets & alleys. The blocks are numbered in large black figures, the lots in small black figures and the dimensions of all lots, streets and alleys are as shown on the plat in small black figures. A stone monument was placed at a point 10 ft. East and 10 ft. South of the S.E. cor. of block 6, also one at a point 10 ft. E. & 10 ft. N. of the N.E. cor. of block 5 and also one at the S.E. cor. of blk. 9 for the guidance of future surveys.

State of Minnesota }  
County of Beltrami } ss

I, Marcus D. Stoner, County Surveyor in and for said County and state do hereby certify that the above is a full and true description of the tract of land to be known as Bagley and that the plat contained on this page is correct according to the survey made by me in June A. D. 1898.

Given under my hand at Bemidji Minn. June 25<sup>th</sup> 1898

Marcus D. Stoner  
County Surveyor

Know all men by these presents that Almond A. White and Marion White his wife owners and proprietors of the above described land have and do by these presents caused the same to be laid out in accordance with the plat contained on this page and to be known as Bagley and dedicate for public use forever all streets and alleys as herein shown.

In witness whereof we have hereunto set our hands and seals this 29<sup>th</sup> day of June A. D. 1898 in presence of:

M. E. Geary } Witnesses  
H. Langley }

Proprietors Almond A. White  
Marion White

State of Minnesota }  
County of Ramsey } ss

On this 29<sup>th</sup> day of June A. D. 1898 there personally appeared before me a Notary Public in and for said County and State Almond A. White and Marion White his wife to me well known to be the parties described in and who executed the foregoing instrument and they acknowledged each for themselves that they executed the same freely and voluntarily and for the purposes therein expressed.

Herbert Langley  
Notary Public  
Ramsey Co. Minn.

I hereby certify that taxes for the year 1897 on the lands described within are paid.

T. H. Larson  
TREASURER BELTRAMI CO.

Taxes paid and transfer  
Entered this 5<sup>th</sup> day of July  
A. D. 1898

H. J. Warner  
County Auditor

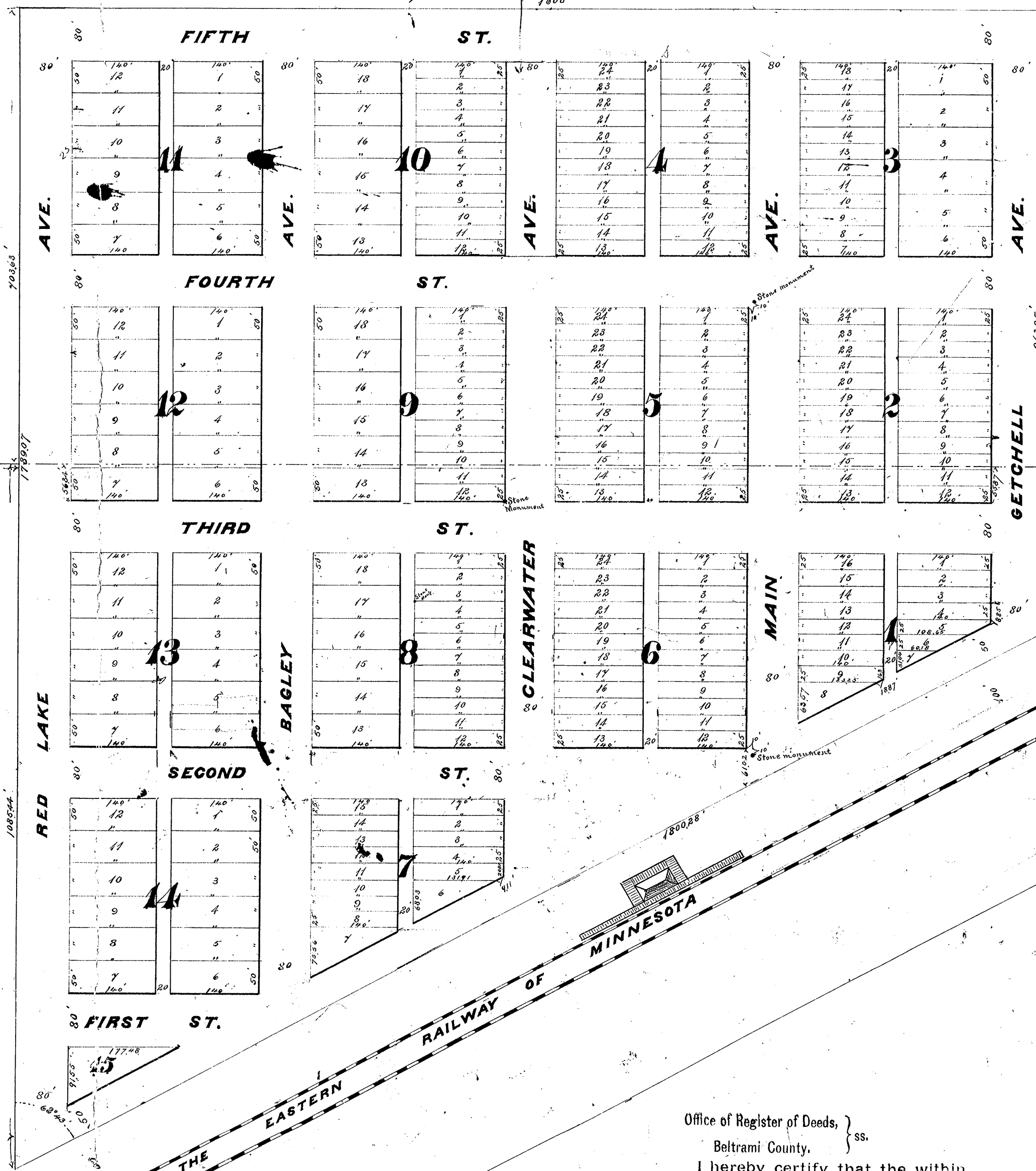

Write Street  
Book 1, Page 264

Office of Register of Deeds, }  
Beltrami County, } ss.

I hereby certify that the within instrument was filed in this office for record on the 5<sup>th</sup> day of July A. D. 1898 at 9 o'clock, A. M., and was duly Recorded in Book 1 of Plate Page 7.

M. Philbin  
REGISTER OF DEEDS