

AUDITOR'S SUBDIVISION OF SW 1/4 OF NE 1/4 OF SEC. 29 TWP. 147N., RGE. 37W., 5TH P. M.

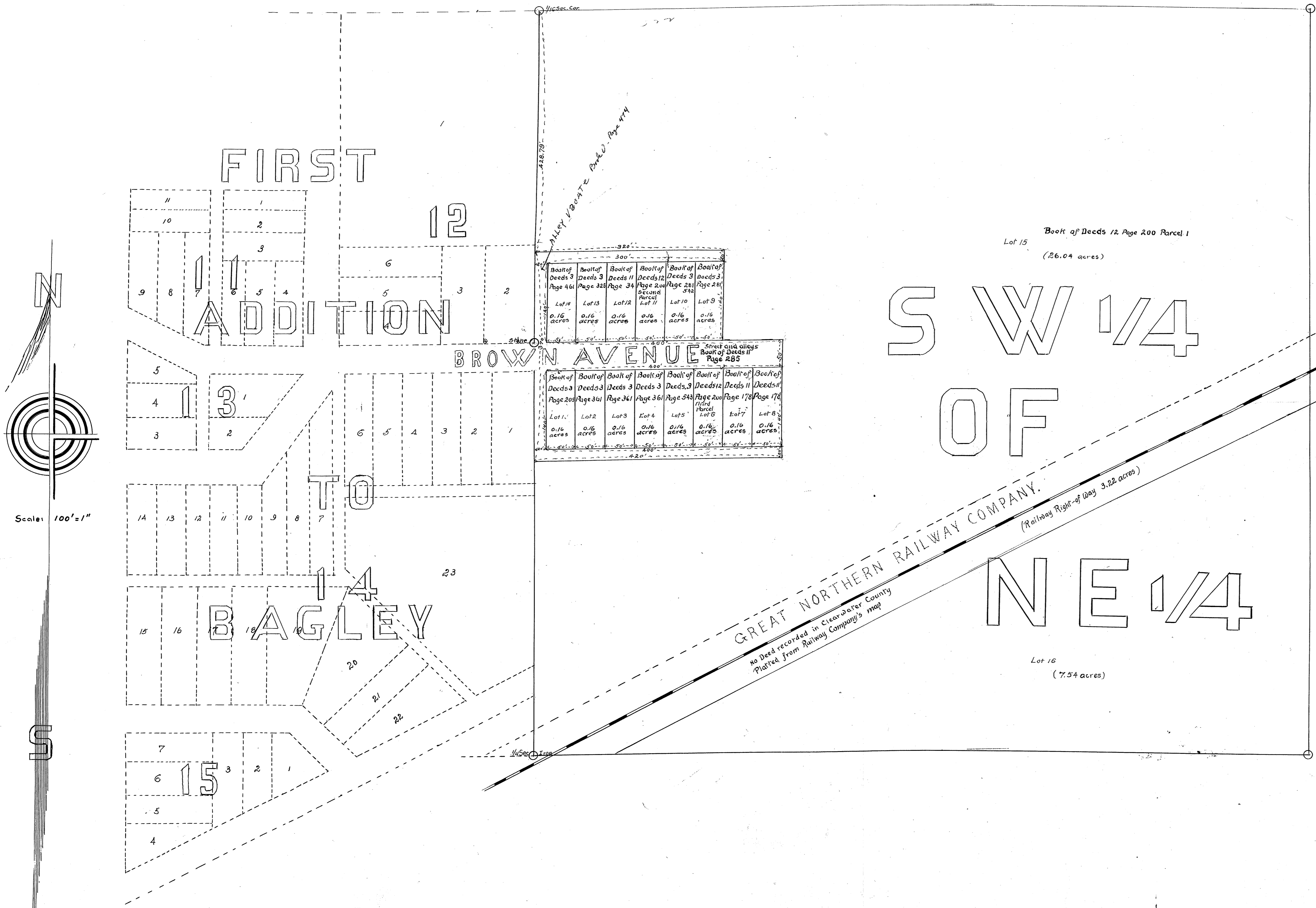

I, Henry K. Rude, County Auditor of Clearwater County, Minnesota, do hereby certify that the within Plat designated as "Auditor's Sub-division of SW 1/4 of NE 1/4 of Sec. 29 Twp. 147N., Rge. 37W., 5th P.M." has been made from the Records of the Register of Deeds of said Clearwater County by Bert F. Umland, County Surveyor, pursuant to a request made by me under authority therefor vested in me by virtue of Section 991 of Revised Laws of 1905.

Given under my hand this 15th day of February A.D. 1913.

H. K. Rude
County Auditor Clearwater County.

County of Clearwater,
State of Minnesota. 55.

I, Bert F. Umland, County Surveyor of Clearwater County, Minnesota, do hereby certify, that at the request of Henry K. Rude, County Auditor of said Clearwater County, I have examined the Records in the Office of the Register of Deeds pertaining to the Southwest Quarter (SW 1/4) of the Northeast Quarter (NE 1/4) of Section Twenty-nine (29) in Township One Hundred and Forty Seven (147) North of Range Thirty Seven (37) West of the Fifth (5th) Principal Meridian in Minnesota, that I have made the within Plat in accordance with my findings upon such examination, that said Plat is designated "Auditor's Subdivision of SW 1/4 of NE 1/4 of Sec. 29 Twp. 147N., Rge. 37W., 5th P.M.", that the Lots thereof are numbered from 1 to 16 inclusively in black ink and that I have written in red ink within each lot the Book and Page of the Records of the Register of Deeds of said Clearwater County wherein the description of said Lots may be found.

Given under my hand this 15th day of February A.D. 1913
Bert F. Umland,
County Surveyor Clearwater County

CLEARWATER COUNTY, MINN.

I hereby certify that the within instrument was filed for record on the 15th day of February A. D. 1913, at _____ o'clock P. M. and was duly registered in book _____ of _____

Cliff H. ...
Register of Deeds