

CERTIFICATE OF SURVEY

**THAT PART OF SEC. 5, T. 145 N., R. 37 W. OF THE 5TH PRINCIPAL MERIDIAN,
CLEARWATER COUNTY, MINNESOTA.**

DESCRIPTION

A 66.00 foot easement for ingress and egress purposes over, under and across that part of Government Lot 1, Section 5, Township 145 North, Range 37 West of the 5th Principal Meridian, Clearwater County, Minnesota, the centerline of said easement is described as follows:

Commencing at the Northwest Corner of said Section 5; thence South 89 degrees 16 minutes 27 seconds East, assumed bearing, along the north line of said Section 5, a distance of 4986.87 feet to the POINT OF BEGINNING; thence South 02 degrees 53 minutes 14 seconds West 83.50 feet; thence South 26 degrees 38 minutes 06 seconds West 163.20 feet; thence South 40 degrees 54 minutes 44 seconds East 325.75 feet; thence South 30 degrees 47 minutes 18 seconds West 431.51 feet; thence South 69 degrees 06 minutes 40 seconds East 273.33 feet; thence South 15 degrees 26 minutes 48 seconds East 171 feet, more or less, to the south line of said Government Lot 1 and said centerline there terminating.

The sidelines are to be prolonged or shortened to terminate on the north line of said Section 5 at the point of beginning and the south line of said Government Lot 1 at the point of termination.

Containing 2.20 acres, more or less.

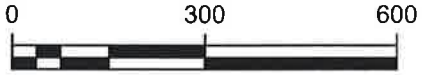

SCALE (IN FEET)

ORIENTATION OF THIS BEARING SYSTEM IS BASED
ON NAD 83 CLEARWATER COUNTY COORDINATE
SYSTEM, 1996 ADJUSTMENT

- = DENOTES FOUND IRON MONUMENT
- = DENOTES 5/8 INCH DIAMETER BY 18 INCH LONG IRON REBAR MONUMENT SET AND MARKED RLS # 45365



DATE: August 16, 2012	DATE: 9-12-2012	AMENDMENTS: REVISED LEGAL DESCRIPTION.	BY: G.R.B.
SCALE: AS SHOWN			
DRAWN BY: T.J.M.			
CHECKED BY: G.R.B.			
FILE NUMBER: 693C1144.000			
PREPARED FOR: JOAN NORQUIST		I HEREBY CERTIFY THAT THIS SURVEY, PLAN, OR REPORT WAS PREPARED BY ME OR UNDER MY DIRECT SUPERVISION AND THAT I AM A DULY LICENSED LAND SURVEYOR UNDER THE LAWS OF THE STATE OF MINNESOTA.	
GARRETT R. BORORWICZ		DATE: 8/20/2012 LIC. NO. 45365	

**WIDSETH
SMITH
NOLTING**

ARCHITECTS
ENGINEERS
ENVIRONMENTAL SERVICES
LAND SURVEYORS
WATER RESOURCES

ALEXANDRIA, MN
BAXTER, MN
BEMIDJI, MN
CROOKSTON, MN
GRAND FORKS, ND
RED WING, MN
ROCHESTER, MN

CERTIFICATE OF SURVEY

THAT PART OF SEC. 5, T. 145 N., R. 37 W. OF THE 5TH PRINCIPAL MERIDIAN,
CLEARWATER COUNTY, MINNESOTA.

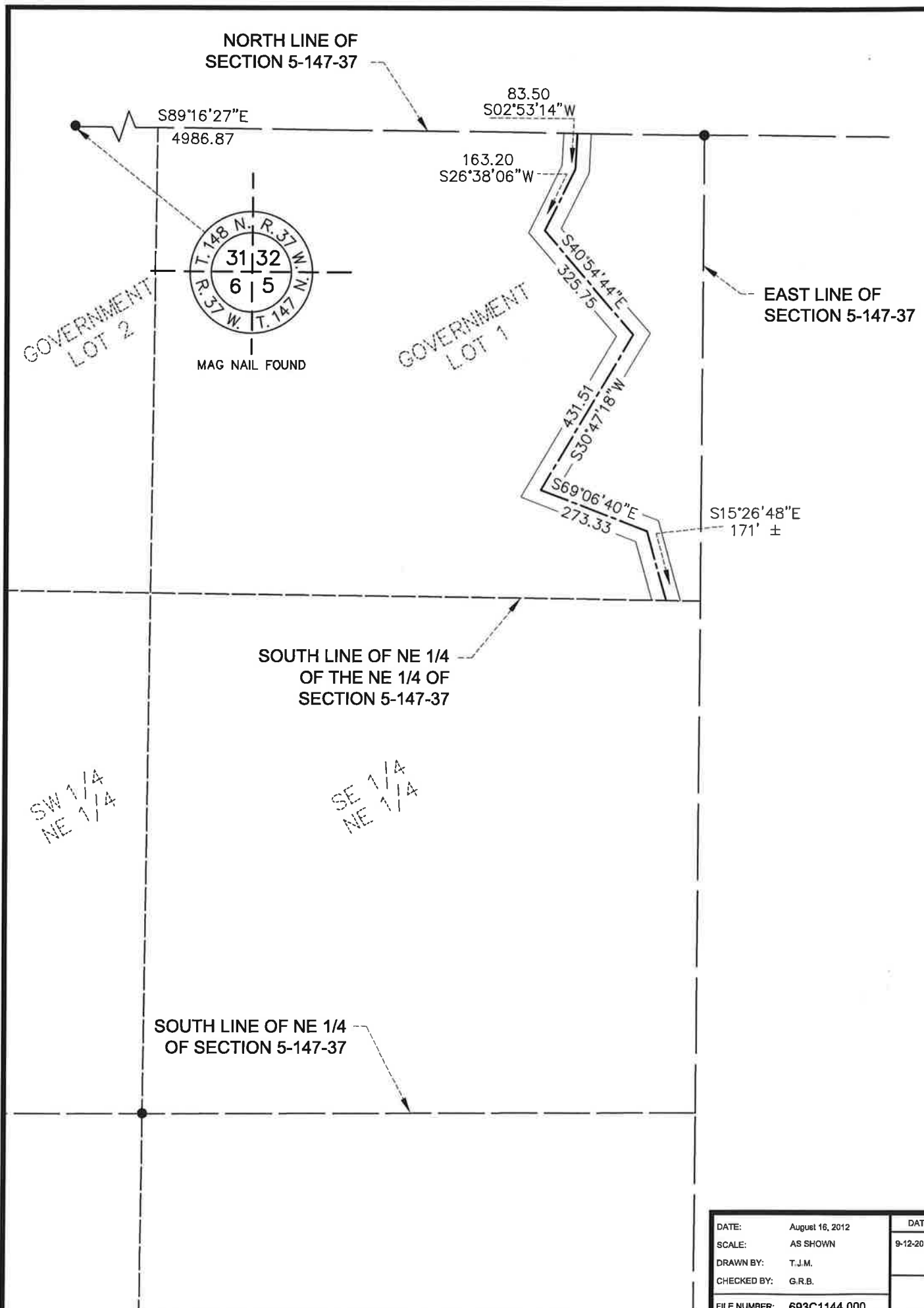

DESCRIPTION

A 66.00 foot easement for ingress and egress purposes over, under and across that part of Government Lot 1, Section 5, Township 145 North, Range 37 West of the 5th Principal Meridian, Clearwater County, Minnesota, the centerline of said easement is described as follows:

Commencing at the Northwest Corner of said Section 5; thence South 89 degrees 16 minutes 27 seconds East, assumed bearing, along the north line of said Section 5, a distance of 4986.87 feet to the POINT OF BEGINNING; thence South 02 degrees 53 minutes 14 seconds West 83.50 feet; thence South 26 degrees 38 minutes 06 seconds West 163.20 feet; thence South 40 degrees 54 minutes 44 seconds East 325.75 feet; thence South 30 degrees 47 minutes 18 seconds West 431.51 feet; thence South 69 degrees 06 minutes 40 seconds East 273.33 feet; thence South 15 degrees 26 minutes 48 seconds East 171 feet, more or less, to the south line of said Government Lot 1 and said centerline there terminating.

The sidelines are to be prolonged or shortened to terminate on the north line of said Section 5 at the point of beginning and the south line of said Government Lot 1 at the point of termination.

Containing 2.20 acres, more or less.

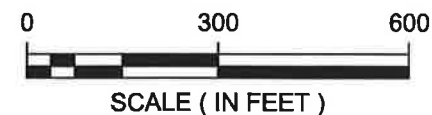

ORIENTATION OF THIS BEARING SYSTEM IS BASED ON NAD 83 CLEARWATER COUNTY COORDINATE SYSTEM, 1996 ADJUSTMENT

- = DENOTES FOUND IRON MONUMENT
- = DENOTES 5/8 INCH DIAMETER BY 18 INCH LONG IRON REBAR MONUMENT SET AND MARKED RLS # 45365

DATE: August 16, 2012	DATE: 9-12-2012	AMENDMENTS: REVISED LEGAL DESCRIPTION.	BY: G.R.B.
SCALE: AS SHOWN			
DRAWN BY: T.J.M.			
CHECKED BY: G.R.B.			
FILE NUMBER: 693C1144.000			
PREPARED FOR: JOAN NORQUIST		I HEREBY CERTIFY THAT THIS SURVEY, PLAN, OR REPORT WAS PREPARED BY ME OR UNDER MY DIRECT SUPERVISION AND THAT I AM A DULY LICENSED LAND SURVEYOR UNDER THE LAWS OF THE STATE OF MINNESOTA.	
GARRETT R. BORORWICZ		DATE: 8/20/2012 LIC. NO. 45365	



ARCHITECTS
ENGINEERS
ENVIRONMENTAL SERVICES
LAND SURVEYORS
WATER RESOURCES

ALEXANDRIA, MN
BAXTER, MN
BEMIDJI, MN
CROOKSTON, MN
GRAND FORKS, ND
RED WING, MN
ROCHESTER, MN