

CERTIFICATE OF SURVEY

PART OF THE NE1/4-SW1/4 AND SE1/4-NW1/4 OF SECTION 17-147-37, CLEARWATER COUNTY, MN.

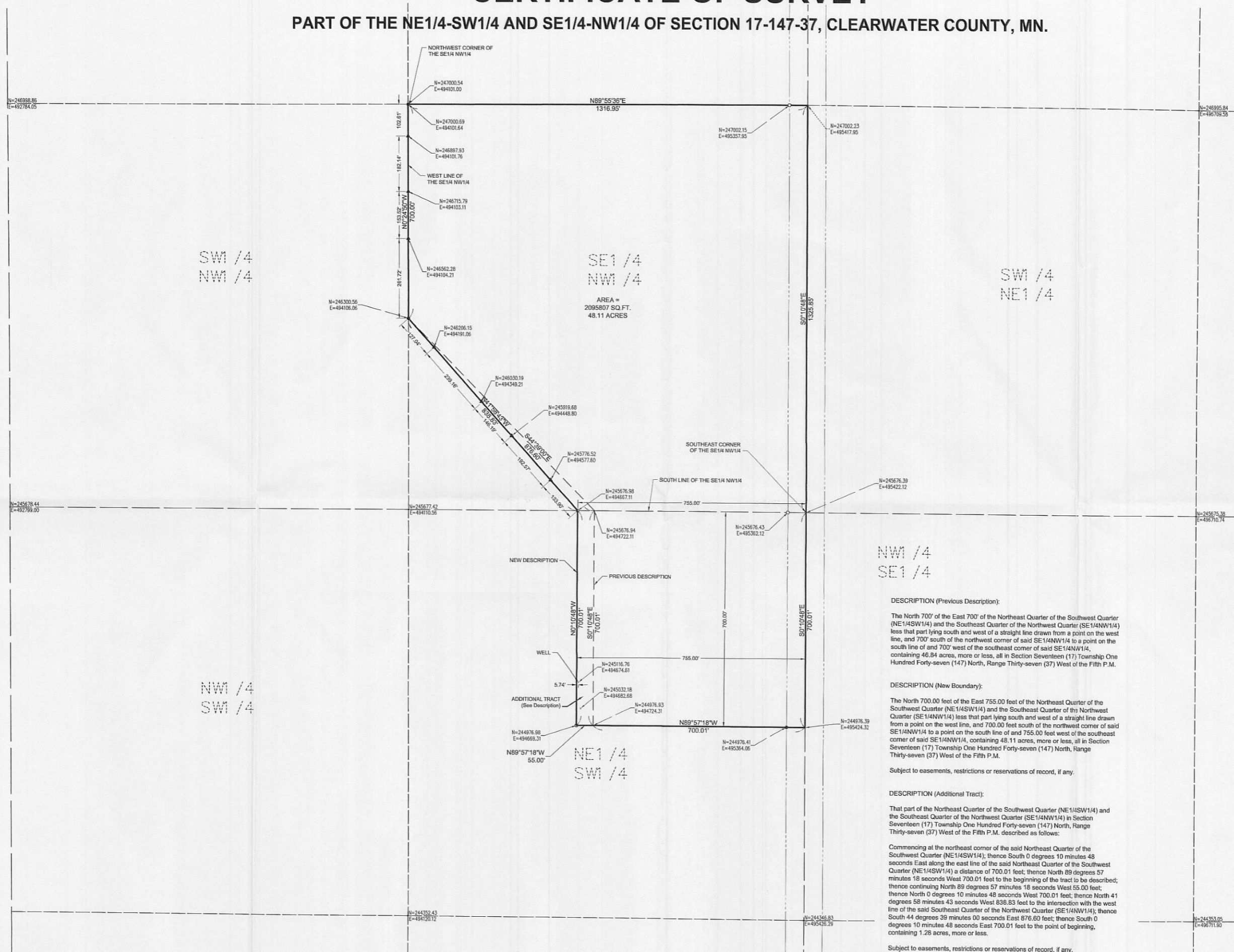

SE 1/4
NW 1/4
AREA =
2095807 SQ. FT.
48.11 ACRES

NW 1/4
SE 1/4

DESCRIPTION (Previous Description):
The North 700' of the East 700' of the Northeast Quarter of the Southwest Quarter (NE1/4SW1/4) and the Southeast Quarter of the Northwest Quarter (SE1/4NW1/4) less that part lying south and west of a straight line drawn from a point on the west line, and 700' south of the northwest corner of said SE1/4NW1/4 to a point on the south line of and 700' west of the southeast corner of said SE1/4NW1/4, containing 46.84 acres, more or less, all in Section Seventeen (17) Township One Hundred Forty-seven (147) North, Range Thirty-seven (37) West of the Fifth P.M.

DESCRIPTION (New Boundary):
The North 700.00 feet of the East 755.00 feet of the Northeast Quarter of the Southwest Quarter (NE1/4SW1/4) and the Southeast Quarter of the Northwest Quarter (SE1/4NW1/4) less that part lying south and west of a straight line drawn from a point on the west line, and 700.00 feet south of the northwest corner of said SE1/4NW1/4 to a point on the south line of and 755.00 feet west of the southeast corner of said SE1/4NW1/4, containing 48.11 acres, more or less, all in Section Seventeen (17) Township One Hundred Forty-seven (147) North, Range Thirty-seven (37) West of the Fifth P.M.

Subject to easements, restrictions or reservations of record, if any.
DESCRIPTION (Additional Tract):
That part of the Northeast Quarter of the Southwest Quarter (NE1/4SW1/4) and the Southeast Quarter of the Northwest Quarter (SE1/4NW1/4) in Section Seventeen (17) Township One Hundred Forty-seven (147) North, Range Thirty-seven (37) West of the Fifth P.M. described as follows:

Commencing at the northeast corner of the said Northeast Quarter of the Southwest Quarter (NE1/4SW1/4); thence South 0 degrees 10 minutes 48 seconds East along the east line of the said Northeast Quarter of the Southwest Quarter (NE1/4SW1/4) a distance of 700.01 feet; thence North 89 degrees 57 minutes 18 seconds West 700.01 feet to the beginning of the tract to be described; thence continuing North 89 degrees 57 minutes 18 seconds West 55.00 feet; thence North 0 degrees 10 minutes 48 seconds West 700.01 feet; thence North 41 degrees 58 minutes 43 seconds West 838.83 feet to the intersection with the west line of the said Southeast Quarter of the Northwest Quarter (SE1/4NW1/4); thence South 44 degrees 39 minutes 00 seconds East 876.60 feet; thence South 0 degrees 10 minutes 48 seconds East 700.01 feet to the point of beginning, containing 1.28 acres, more or less.

Subject to easements, restrictions or reservations of record, if any.

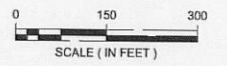

- ORIENTATION OF THIS BEARING SYSTEM IS BASED ON AN ASSUMED DATUM
- = DENOTES FOUND IRON MONUMENT
 - = DENOTES 1/2 INCH DIAMETER BY 18 INCH LONG IRON REBAR MONUMENT SET AND MARKED RLS # 15815
 - ▲ = DENOTES IRON SPIKE AND LATH SET ON LINE
 - N=244353.05 E=496711.90 = DENOTES COUNTY COORDINATES (NAD83-1998 ADJUSTMENT - HORIZONTAL)

DATE: 7/24/08	DATE: 8/22/08	AMENDMENTS: Added additional tract description	BY: glt	PREPARED FOR: CLEARWATER COUNTY
SCALE: AS SHOWN				HEREBY CERTIFY THAT THIS SURVEY, PLAN, OR REPORT WAS PREPARED BY ME OR UNDER MY DIRECT SUPERVISION AND THAT I AM A DULY LICENSED LAND SURVEYOR UNDER THE LAWS OF THE STATE OF MINNESOTA
DRAWN BY: GLT				
CHECKED BY: Y.Y.Y.				GARY L. THOMPSON DATE: 7/24/08 LIC. NO. 15815
FILE NUMBER: 0890.0340.000				

WIDSETH SMITH NOLTING
ENGINEERS
ARCHITECTS
LAND SURVEYORS
ENVIRONMENTAL SERVICES

ALEXANDRA REMOLD
BRIANNE
CROOKSTON
GRAND FORKS
WWW.WSNAN.COM

© 2008 WIDSETH SMITH NOLTING