

CERTIFICATE OF SURVEY

SECTION 16, TOWNSHIP 148 NORTH, RANGE 36 WEST CLEARWATER COUNTY, MINNESOTA

LEGAL DESCRIPTIONS:

RECORD DOCUMENT # 133038:
Lots One (1), Two (2), Three (3) and Seven (7) in Section Sixteen (16), Township One Hundred Forty-eight (148) North, Range Thirty-six (36) West of the Fifth Principal Meridian.

RECORD DOCUMENT # 133472:
Lots Eight (8) and Nine (9), and the West Half of the Southeast Quarter (W-1/2 SE-1/4) of Section Sixteen (16), Township One Hundred Forty-eight (148) North, Range Thirty-six (36) West of the Fifth Principal Meridian.

RECORD DOCUMENT # 144618:
Government Lots Four (4) and Five (5), Section Sixteen (16) Township One Hundred Forty-eight (148), Range Thirty-six (36).

LEGEND

- IRON MONUMENT FOUND
- IRON MONUMENT SET WITH CAP NO. 47934
- ⊗ "MAG" NAIL SET
- PROPERTY BOUNDARY
- CENTERLINE
- - - RIGHT-OF-WAY
- - - PARCEL LINE SHOWN ON GIS MAP
- - - SIXTEENTH-LINE RUN BY GLO
- - - SIXTEENTH-LINE
- - - QUARTER-LINE
- - - SECTION-LINE
- - - FENCE
- - - OLD FENCE
- - - EXISTING PIPELINE
- - - TREE-LINE
- - - APPROX. SHORELINE PER 1960 AERIAL PHOTO
- - - BITUMINOUS SURFACE
- - - GRAVEL SURFACE

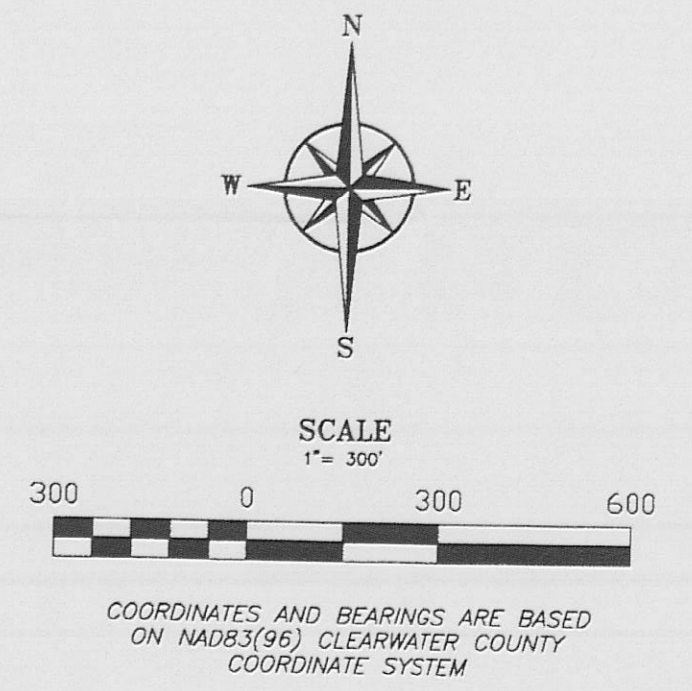

SURVEYOR'S NOTE:

The Client's deed states they own Government Lots Four (4) and Five (5). This means they may have riparian rights. However, the County GIS Parcel Map and County Plat Book both show two 40 acre parcels in the Northwest Quarter of Section 16. For clarification of riparian rights, an attorney may need to be contacted.

DISCLAIMER: The location of the pipelines are for visual purposes only.

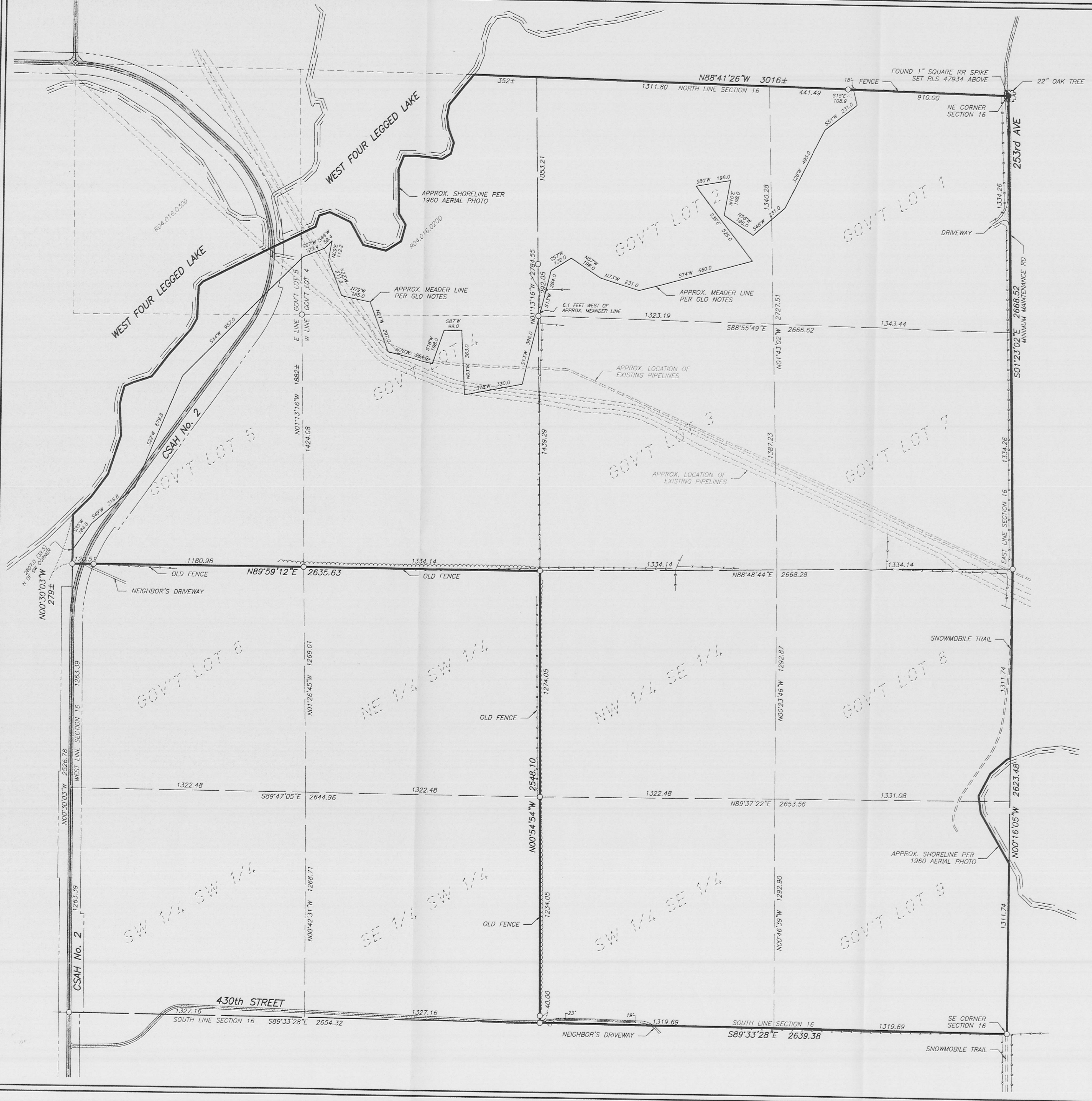

NORTHWESTERN
Surveying & Engineering, Inc.
PO Box 3067, Bemidji, Mn 56619 218-444-9394

KEITH GEBHARDT
SECTION 16
T 148 N, R 36 W
CLEARWATER COUNTY, MN

JOB# 10021	DRAWN BY: ASB
FILENAME: 10021 Gebhardt Cert	
REV#	DESCRIPTION
	DATE

I HEREBY CERTIFY THAT THIS SURVEY, PLAN OR REPORT WAS PREPARED BY ME OR UNDER MY DIRECT SUPERVISION AND THAT I AM A DULY LICENSED LAND SURVEYOR UNDER THE LAWS OF THE STATE OF MINNESOTA.

Amanda J. Brustad
AMANDA J. BRUSTAD (LIC. NO. 47934) DATE