

CERTIFICATE OF SURVEY

CLEARWATER COUNTY, MINNESOTA
SECTION 16; T45N, R36W

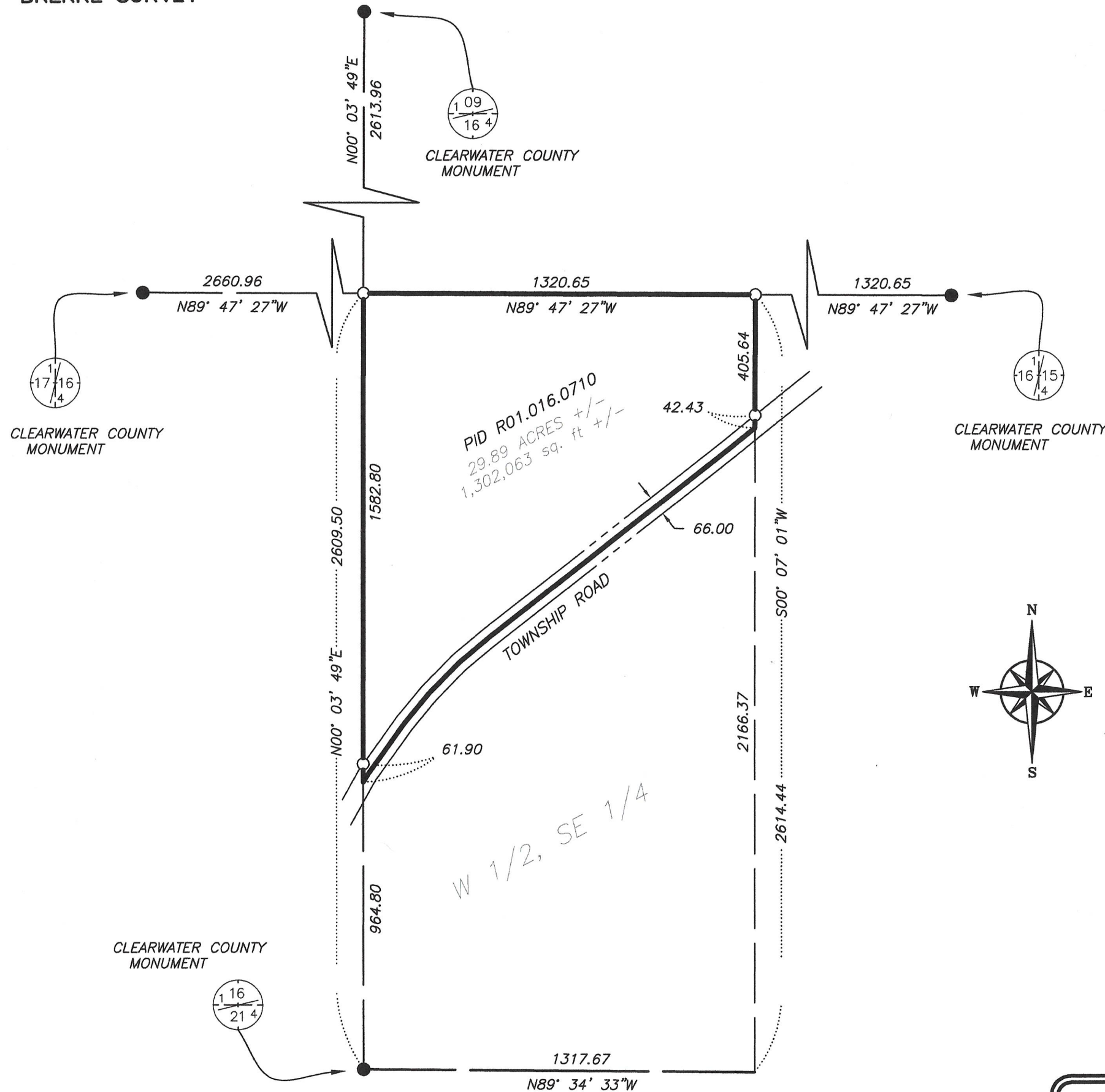

LEGAL DESCRIPTION

All that part of the West Half of the Southeast Quarter (W 1/2 of the SE 1/4), Section Sixteen (16), Township One Hundred Forty-five (145) North, Range Thirty-six (36) West, lying North and West of the Township Road, Clearwater County, Minnesota.

Subject to Easements, Restrictions, or Reservation of Record

LEGEND

- IRON MONUMENT SET (1/2" REBAR CAPPED 50729)
- IRON MONUMENT FOUND

- PROPERTY LINE
- SECTION LINE
- QUARTER LINE
- SIXTEENTH LINE
- ROW LINE
- - - - - EASEMENT LINE
- DIMENSION LINE

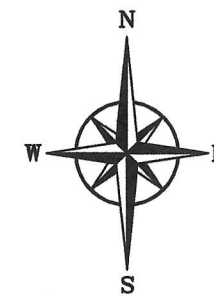

SCALE
1" = 400'



BEARINGS BASED ON MINNESOTA COUNTY COORDINATE SYSTEM; CLEARWATER COUNTY (96 ADJUSTMENT)

**STRASSBURG
SURVEYING, LLC.**

202 MINNESOTA AVENUE BEMIDJI MN 56601
218-444-2202

I HEREBY CERTIFY THAT THIS SURVEY, PLAN OR REPORT WAS PREPARED BY ME OR UNDER MY DIRECT SUPERVISION AND THAT I AM A DULY REGISTERED LAND SURVEYOR UNDER THE LAWS OF THE STATE OF MINNESOTA.

TODD M. STRASSBURG
REG. NO. 50729

JOB NO. 2023009
DATE: 09-16-2023