

CERTIFICATE OF SURVEY

LINDGREN / HERMAN

SECTION 23, TOWNSHIP 147 NORTH, RANGE 37 WEST
CLEARWATER COUNTY, MINNESOTA

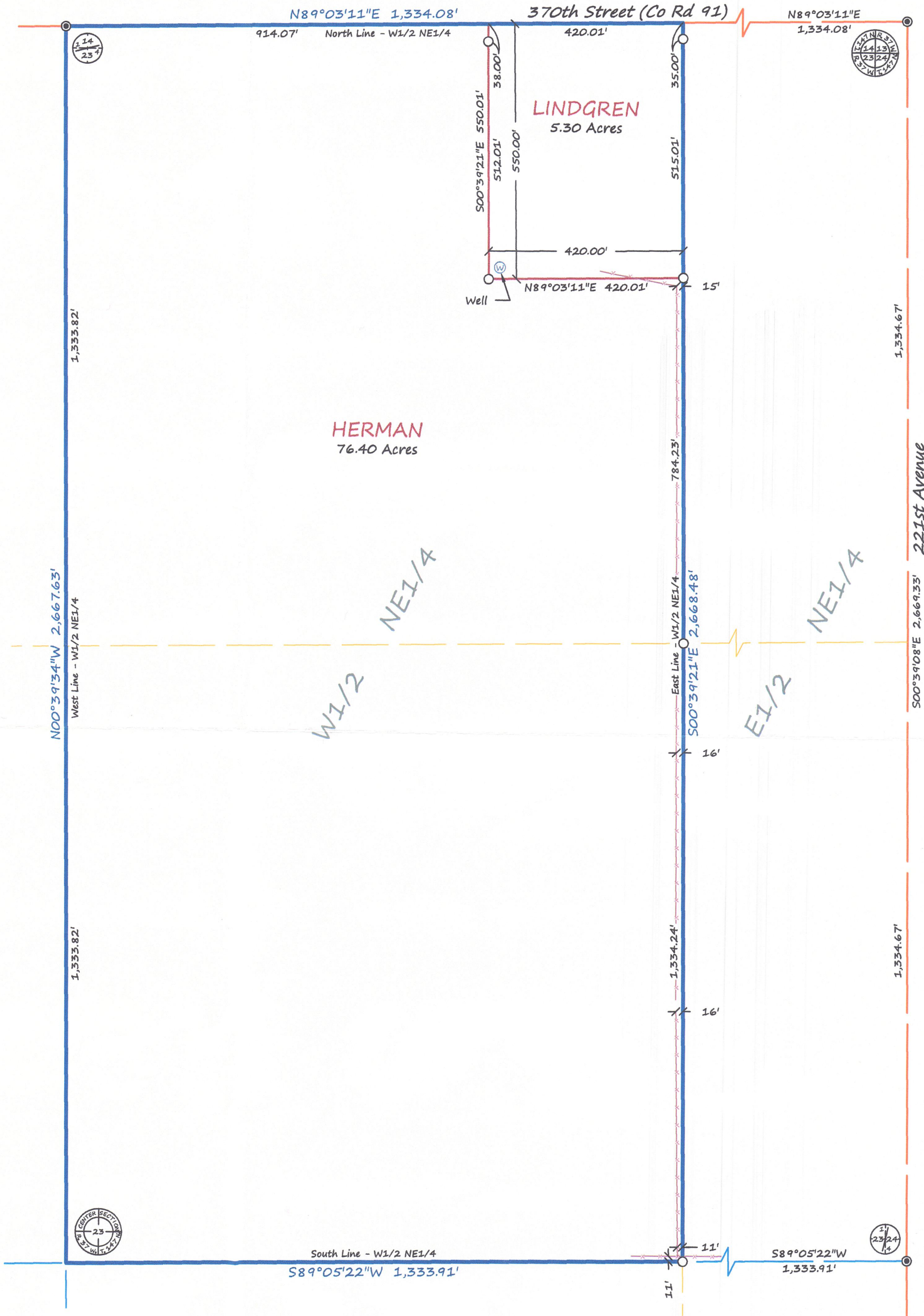
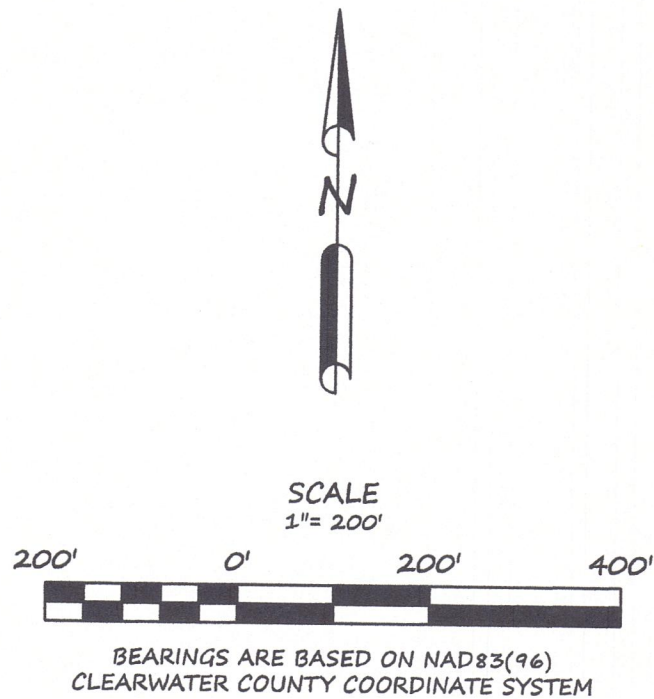

LEGEND

- ⊙ CERTIFIED GOVERNMENT CORNER
- SET IRON MONUMENT WITH CAP NO. 47934
- PROPERTY BOUNDARY
- NEW PARCEL LINES
- SIXTEENTH-LINE
- QUARTER-LINE
- SECTION-LINE
- FENCE

DESCRIPTION PER RECORD DOCUMENT 153226:

The West Half of the Northeast Quarter (W $\frac{1}{2}$ of NE $\frac{1}{4}$), Section Twenty-three (23), Township One Hundred Forty-seven (147), Range Thirty-seven (37), Clearwater County, Minnesota.

NEW PARCEL DESCRIPTION (LINDGREN):

The East 420.00 feet of the North 550.00 feet of the West Half of the Northeast Quarter (W $\frac{1}{2}$ of NE $\frac{1}{4}$), Section Twenty-three (23), Township One Hundred Forty-seven (147), Range Thirty-seven (37), Clearwater County, Minnesota. Said parcel contains 5.30 acres.

REMAINDER PARCEL DESCRIPTION (HERMAN):

The West Half of the Northeast Quarter (W $\frac{1}{2}$ of NE $\frac{1}{4}$), Section Twenty-three (23), Township One Hundred Forty-seven (147), Range Thirty-seven (37), Clearwater County, Minnesota, Less the East 420.00 feet of the North 550.00 feet thereof. Said parcel contains 76.40 acres.

SURVEYOR'S NOTES:

1. Section Subdivision per Coordinates on Government Corner Certificates on file at the County Recorder's Office. Brustad Land Surveying verified Section Corners in the field.
2. Brustad Land Surveying has not made a thorough search for any easements of records or any other information that a current title search may disclose.

I HEREBY CERTIFY THAT THIS SURVEY, PLAN OR REPORT WAS PREPARED BY ME OR UNDER MY DIRECT SUPERVISION AND THAT I AM A DULY LICENSED LAND SURVEYOR UNDER THE LAWS OF THE STATE OF MINNESOTA.

Amanda J. Brustad 5/24/17
AMANDA J. BRUSTAD (LIC. NO. 47934) DATE: