

CERTIFICATE OF SURVEY

JOHNSON

SECTION 22, TOWNSHIP 148 NORTH, RANGE 36 WEST
CLEARWATER COUNTY, MINNESOTA



SCALE
1" = 300'

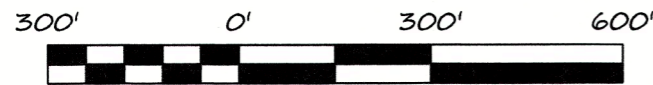

BEARINGS ARE BASED ON NAD83(96)
CLEARWATER COUNTY COORDINATE SYSTEM

LEGEND

- CERTIFIED GOVERNMENT CORNER
- SET IRON MONUMENT WITH CAP NO. 47934
- PROPERTY BOUNDARY
- - - SIXTEENTH-LINE
- SECTION-LINE

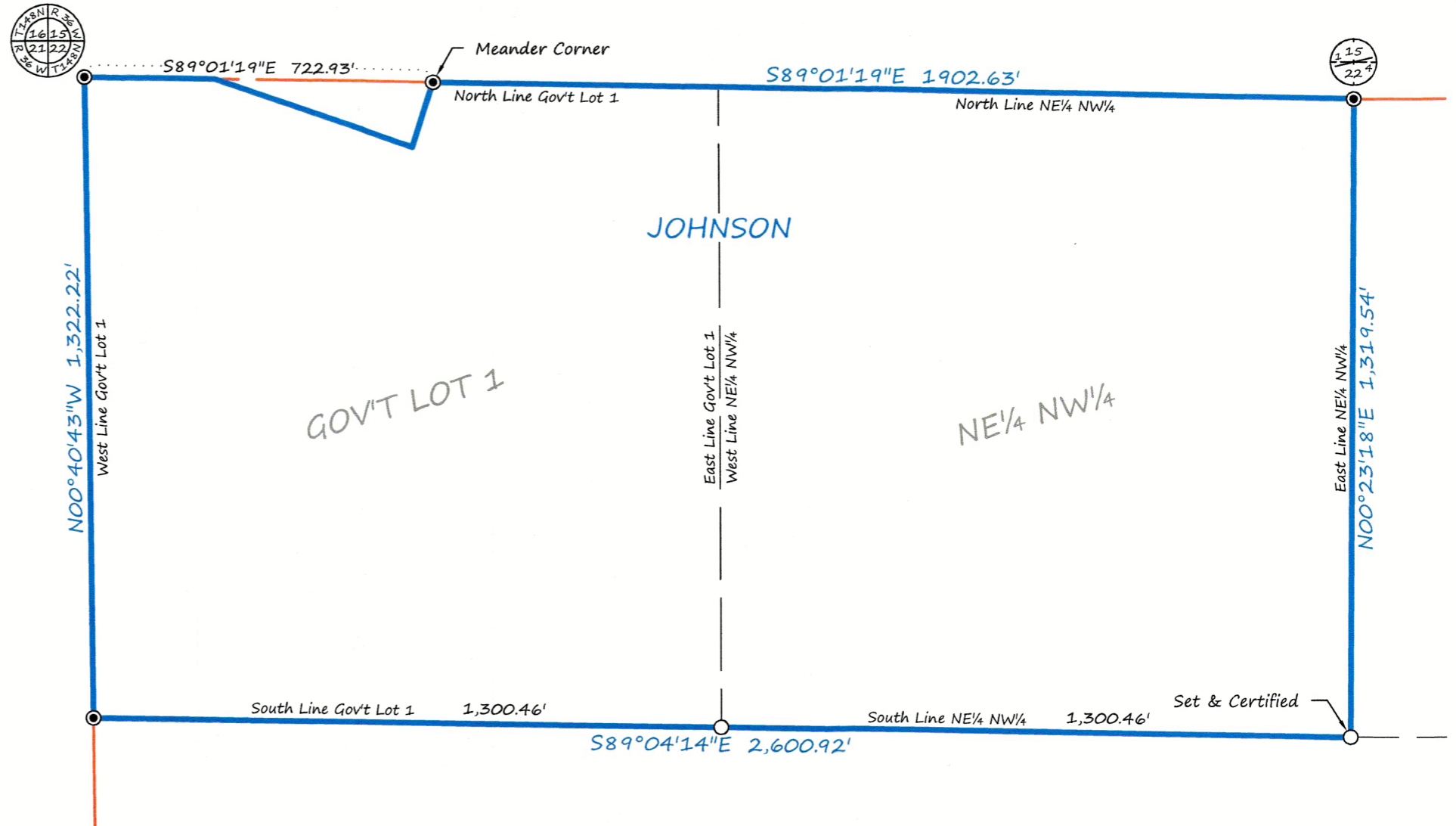

DESCRIPTION PER RECORD DOCUMENT 138041:

Lot One (1) and the Northeast Quarter of the Northwest Quarter (NE1/4NW1/4) Section Twenty-two (22), Township One Hundred and Forty-eight (148), Range Thirty-six (36), Consisting of Seventy-nine and Two-tenths acres (79.2), more or less.

SURVEYOR'S NOTES:

1. Only the South Line of this Property was Surveyed at this time.
2. Section Subdivision per Coordinates on Government Corner Certificates on file at the County Recorder's Office. Brustad Land Surveying verified Section Corners in the field.
3. Brustad Land Surveying has not made a thorough search for any easements of records or any other information that a current title search may disclose.

BRUSTAD LAND SURVEYING, PA
Bagley, Mn 56621 (218) 694-5280

I HEREBY CERTIFY THAT THIS SURVEY, PLAN OR REPORT WAS PREPARED BY ME OR UNDER MY DIRECT SUPERVISION AND THAT I AM A DULY LICENSED LAND SURVEYOR UNDER THE LAWS OF THE STATE OF MINNESOTA.

Amanda J. Brustad 10/15/22
AMANDA J. BRUSTAD (LIC. NO. 47934) DATE: