

CERTIFICATE OF SURVEY

SHOCKLEY

SECTION 13, TOWNSHIP 147 NORTH, RANGE 37 WEST
CLEARWATER COUNTY, MINNESOTA

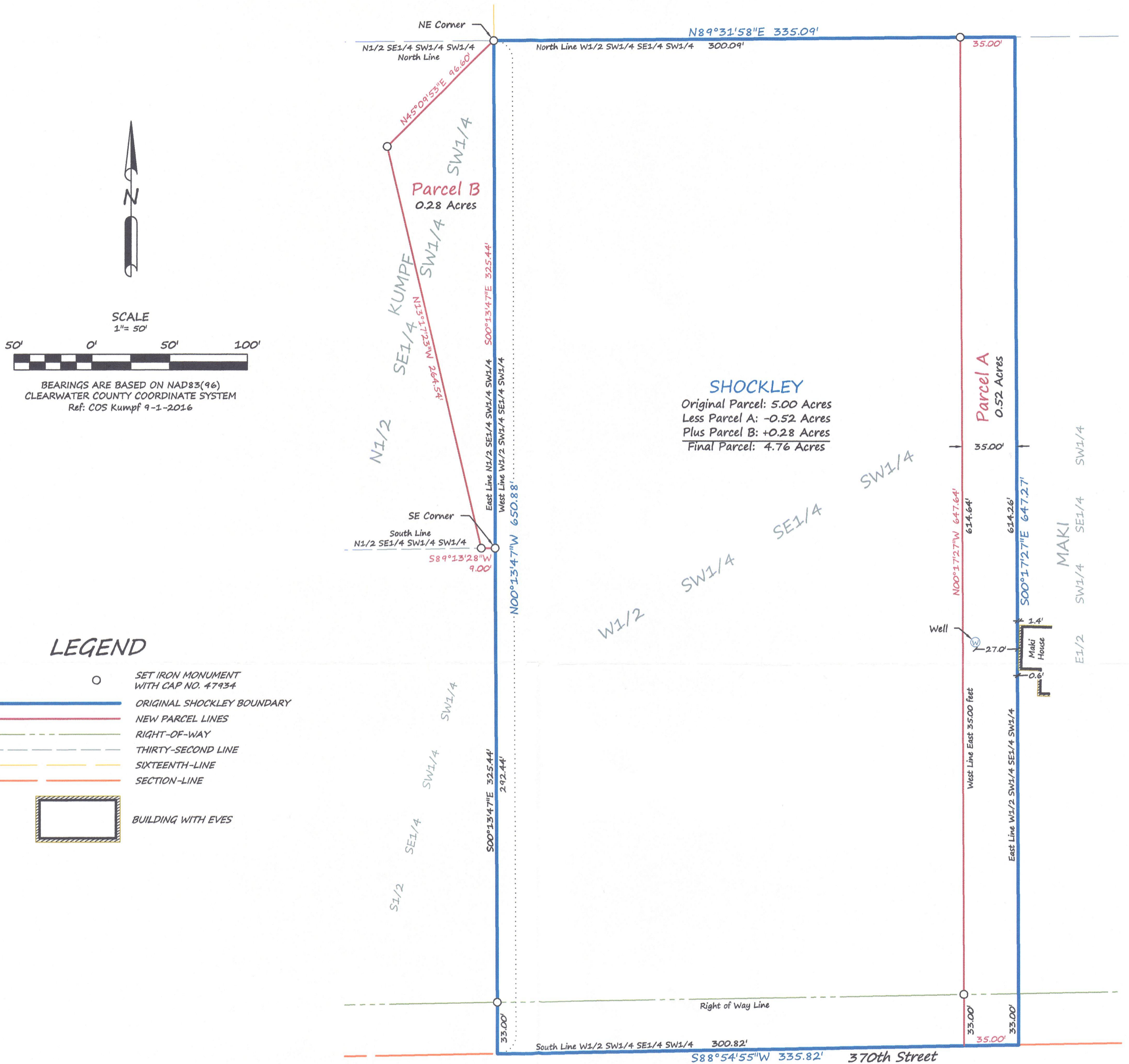

LEGEND

- SET IRON MONUMENT WITH CAP NO. 47934
- ORIGINAL SHOCKLEY BOUNDARY
- NEW PARCEL LINES
- RIGHT-OF-WAY
- THIRTY-SECOND LINE
- SIXTEENTH-LINE
- SECTION-LINE
- BUILDING WITH EAVES

SHOCKLEY ORIGINAL DESCRIPTION PER RECORD DOCUMENT 151166:

The West Half of the Southwest Quarter of the Southeast Quarter of the Southwest Quarter (W $\frac{1}{2}$ of SW $\frac{1}{4}$ of SE $\frac{1}{4}$ of SW $\frac{1}{4}$), Section Thirteen (13), Township One Hundred Forty-seven (147), Range Thirty-seven (37);

PARCEL A DESCRIPTION (SHOCKLEY TO MAKI):

The East 35.00 feet of the West Half of the Southwest Quarter of the Southeast Quarter of the Southwest Quarter (W $\frac{1}{2}$ of SW $\frac{1}{4}$ of SE $\frac{1}{4}$ of SW $\frac{1}{4}$), Section Thirteen (13), Township One Hundred Forty-seven (147), Range Thirty-seven (37). Said parcel contains 0.52 acres.

PARCEL B DESCRIPTION (KUMPF TO SHOCKLEY):

That part of the North Half of the Southeast Quarter of the Southwest Quarter of the Southwest Quarter (N $\frac{1}{2}$ of SE $\frac{1}{4}$ of SW $\frac{1}{4}$ of SW $\frac{1}{4}$), Section Thirteen (13), Township One Hundred Forty-seven (147), Range Thirty-seven (37) being described as follows:

Beginning at the southeast corner of said North Half; thence South 89°13'28" West, along the south line of said North Half, a distance of 9.00 feet; thence North 13°17'23" West a distance of 264.54 feet; thence North 45°09'53" East a distance of 96.60 feet to the northeast corner of said North Half; thence South 00°13'47" East, along the east line of said North Half, a distance of 325.44 feet to the point of beginning.

Said parcel contains 0.28 acres.

SURVEYOR'S NOTES:

- Section Subdivision per Coordinates on Government Corner Certificates on file at the County Recorder's Office. Brustad Land Surveying verified Section Corners in the field. See Certificate of Survey for Kumpf dated 9-1-2016
- Brustad Land Surveying has not made a thorough search for any easements of records or any other information that a current title search may disclose.

Brustad Land Surveying
Bagley, Mn 56621 (218) 694-5280

I HEREBY CERTIFY THAT THIS SURVEY, PLAN OR REPORT WAS PREPARED BY ME OR UNDER MY DIRECT SUPERVISION AND THAT I AM A DULY LICENSED LAND SURVEYOR UNDER THE LAWS OF THE STATE OF MINNESOTA.

Amanda J. Brustad 10/19/16
AMANDA J. BRUSTAD (LIC. NO. 47934) DATE: