

# CERTIFICATE OF SURVEY

MAKI

SECTION 13, TOWNSHIP 147 NORTH, RANGE 37 WEST  
CLEARWATER COUNTY, MINNESOTA

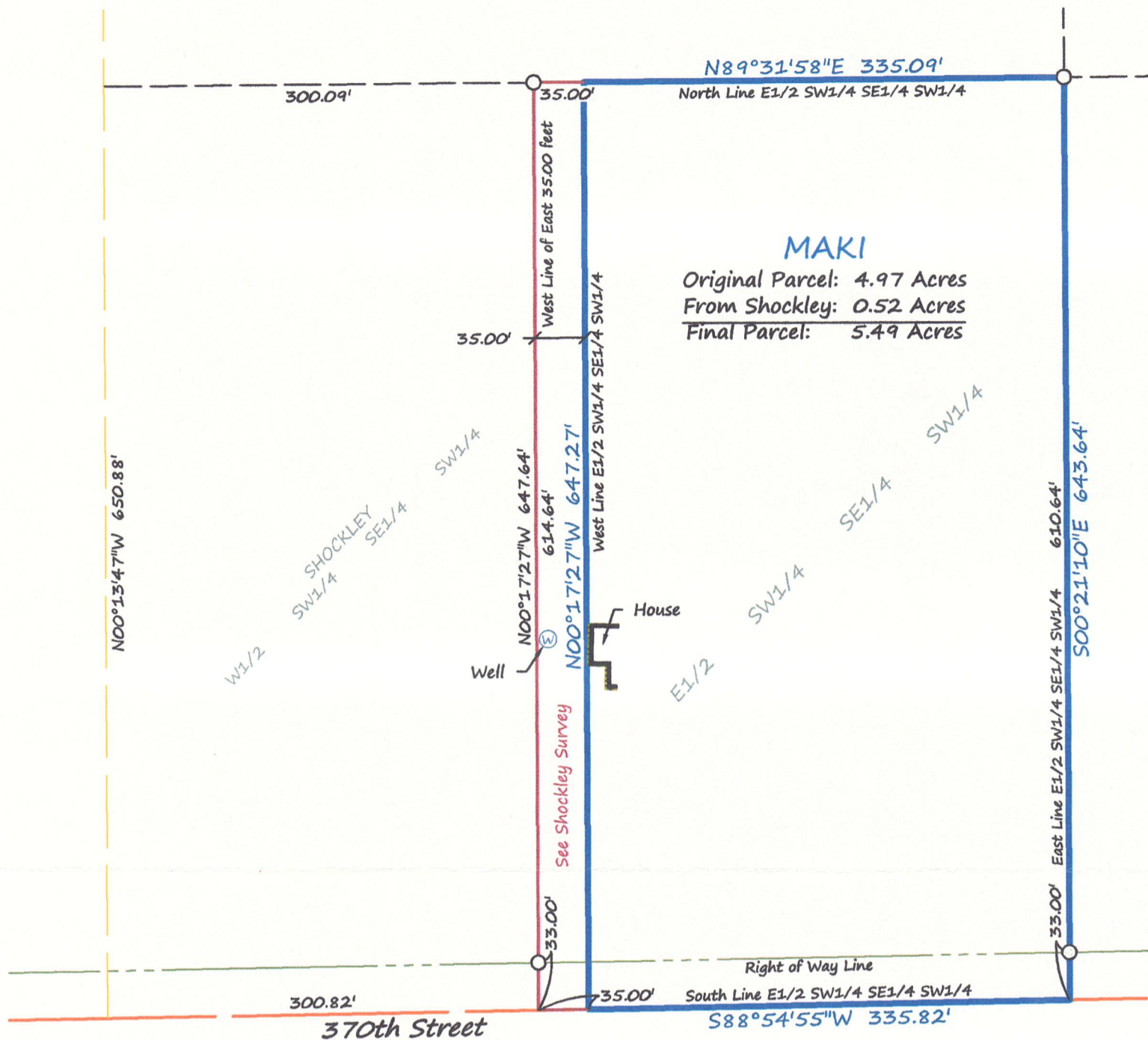

**DESCRIPTION PER RECORD DOCUMENT 145078:**

The East Half of the Southwest Quarter of the Southeast Quarter of the Southwest Quarter (E1/2SW1/4SE1/4SW1/4), Section Thirteen (13), Township One Hundred Forty-seven (147) North, Range Thirty-seven (37) West, of the Fifth Principal Meridian

**SURVEYOR'S NOTES:**

1. Section Subdivision per Coordinates on Government Corner Certificates on file at the County Recorder's Office. Brustad Land Surveying verified Section Corners in the field. See Certificate of Surveys for Kumpf dated 9-1-2016 and for Shockley dated 10-19-2016
2. Brustad Land Surveying has not made a thorough search for any easements of records or any other information that a current title search may disclose.

**LEGEND**

○	SET IRON MONUMENT WITH CAP NO. 47934
—	PROPERTY BOUNDARY
—	NEW PARCEL LINE
- - -	RIGHT-OF-WAY
- - -	THIRTY-SECOND LINE
- - -	SIXTEENTH-LINE
- - -	SECTION-LINE

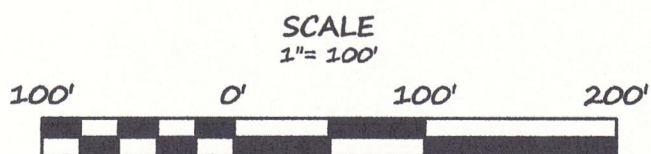

BEARINGS ARE BASED ON NAD83(96)  
CLEARWATER COUNTY COORDINATE SYSTEM

**Brustad Land Surveying**  
Bagley, Mn 56621 (218) 694-5280

I HEREBY CERTIFY THAT THIS SURVEY, PLAN OR REPORT WAS PREPARED BY ME OR UNDER MY DIRECT SUPERVISION AND THAT I AM A DULY LICENSED LAND SURVEYOR UNDER THE LAWS OF THE STATE OF MINNESOTA.

*Amanda J. Brustad* 10/21/16  
AMANDA J. BRUSTAD (LIC. NO. 47934) DATE: