

CERTIFICATE OF SURVEY

MADDY

SECTION 33, TOWNSHIP 146 NORTH, RANGE 36 WEST
CLEARWATER COUNTY, MINNESOTA



SCALE
1" = 250'

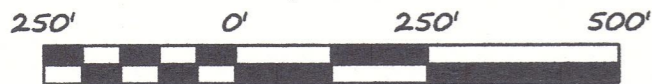

BEARINGS ARE BASED ON NAD83(96)
CLEARWATER COUNTY COORDINATE SYSTEM

LEGEND

- CERTIFIED GOVERNMENT CORNER
- SET IRON MONUMENT WITH CAP NO. 47934
- PROPERTY BOUNDARY
- - - SIXTEENTH-LINE
- QUARTER-LINE
- - - SECTION-LINE

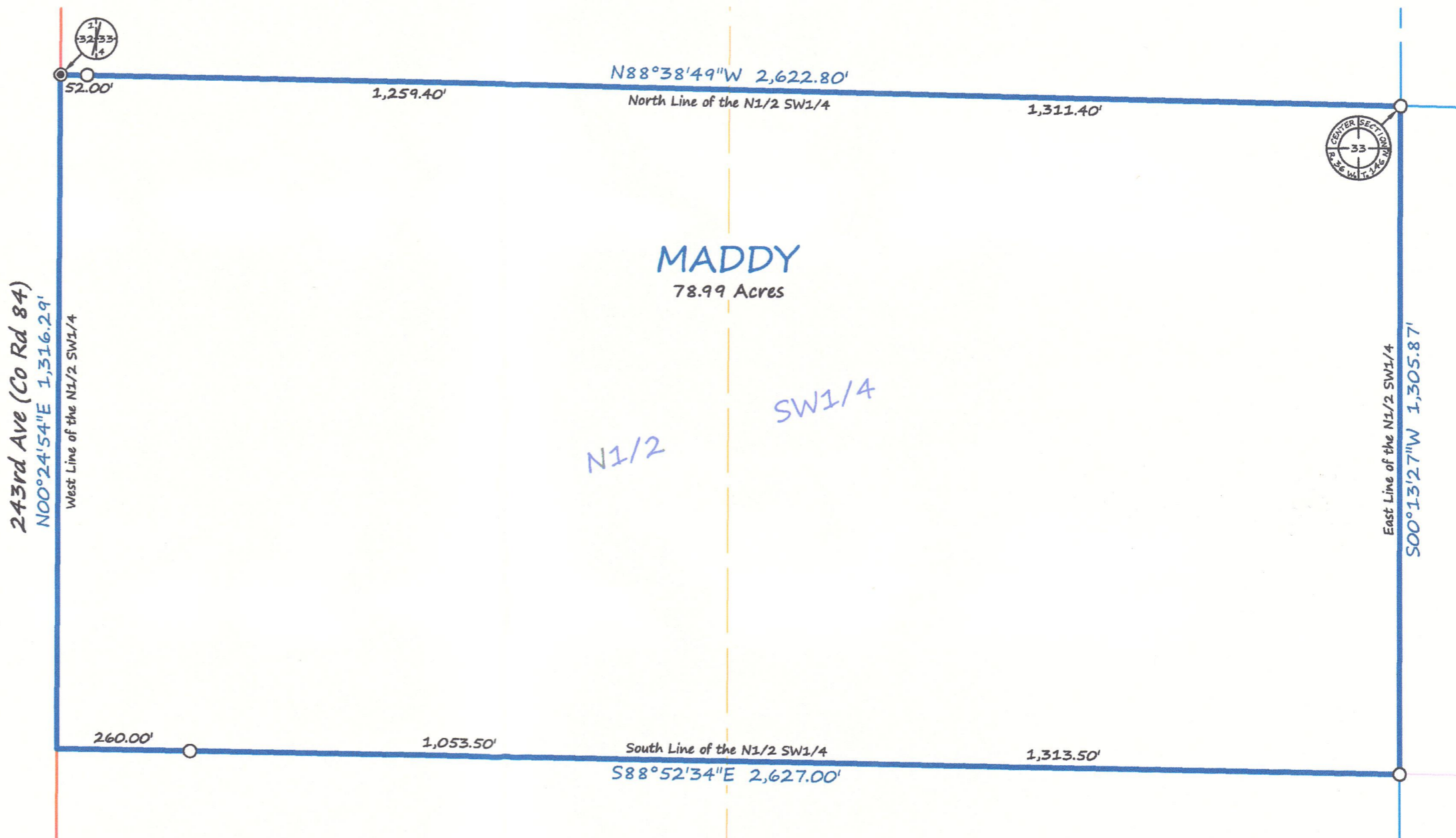

DESCRIPTION PER RECORD DOCUMENT 158314:

The North Half of the Southwest Quarter (N1/2 SW1/4), Section Thirty-three (33), Township One Hundred Forty-six (146) North of Range Thirty-six (36) West of the Fifth P.M.

SURVEYOR'S NOTES:

1. Section Subdivision per Government Corner Certificates on file at the County Recorder's Office. Brustad Land Surveying verified Section Corners in the field.
2. Brustad Land Surveying has not made a thorough search for any easements of records or any other information that a current title search may disclose.

Brustad Land Surveying
Bagley, Mn 56621 (218) 694-5280

I HEREBY CERTIFY THAT THIS SURVEY, PLAN OR REPORT WAS PREPARED BY ME OR UNDER MY DIRECT SUPERVISION AND THAT I AM A DULY LICENSED LAND SURVEYOR UNDER THE LAWS OF THE STATE OF MINNESOTA.

Amanda J. Brustad 4/27/17
AMANDA J. BRUSTAD (LIC. NO. 47934) DATE: