

# CERTIFICATE OF SURVEY

WARD

SECTION 24, TOWNSHIP 146 NORTH, RANGE 36 WEST  
CLEARWATER COUNTY, MINNESOTA

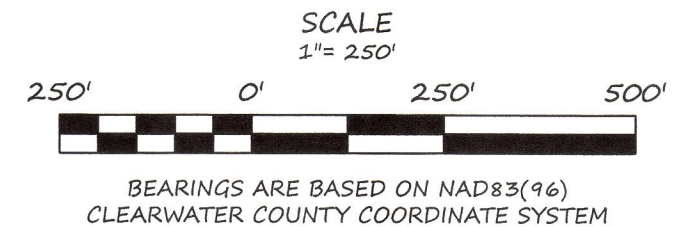
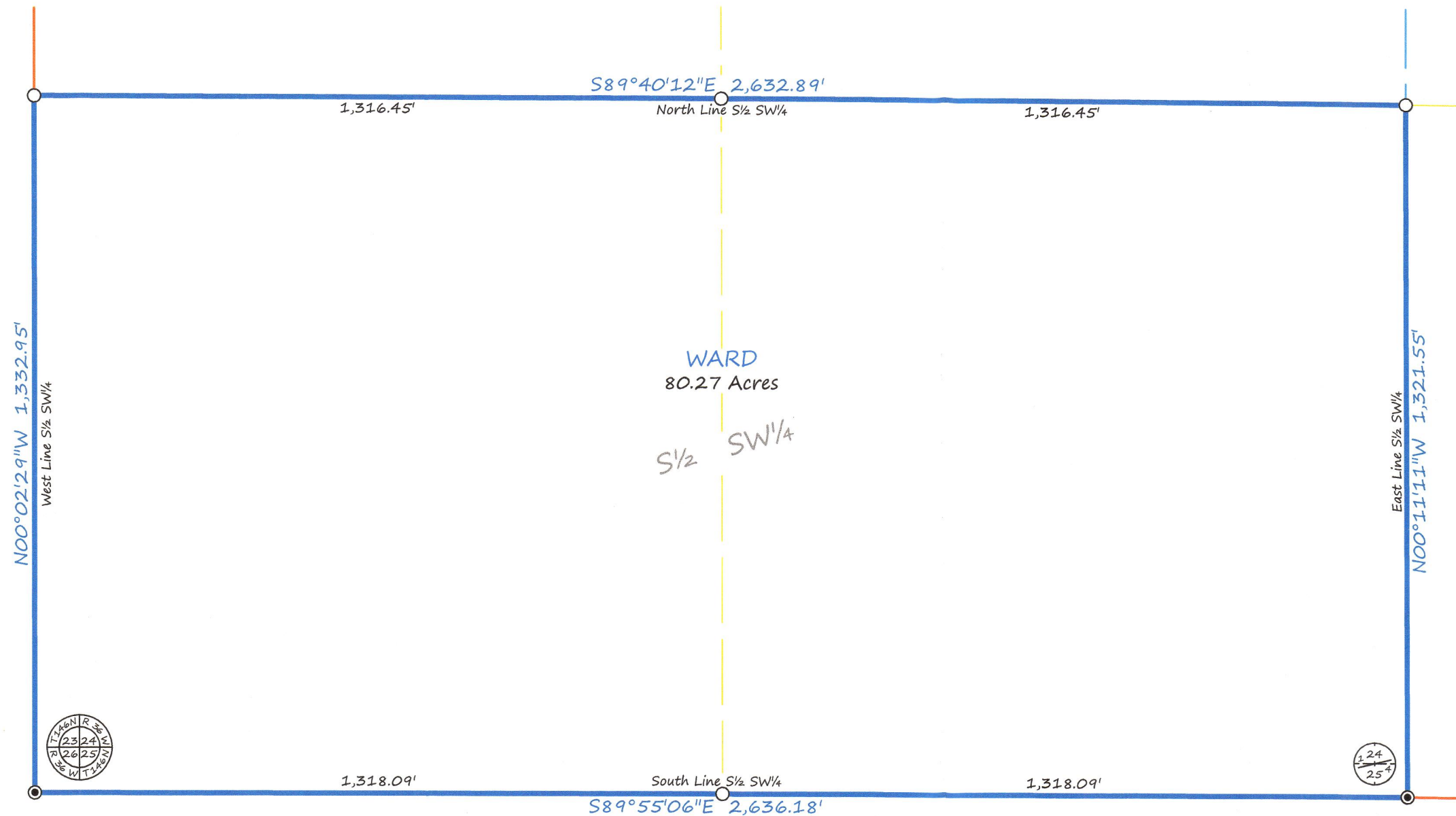

## LEGEND

- CERTIFIED GOVERNMENT CORNER
- SET IRON MONUMENT WITH CAP NO. 47934
- PROPERTY BOUNDARY
- SIXTEENTH-LINE
- QUARTER-LINE
- SECTION-LINE

**PART OF DESCRIPTION PER RECORD DOCUMENT 427477:**

The South Half of the Southwest Quarter (S1/2 SW1/4), Section Twenty-four (24), Township One Hundred Forty-six (146), Range Thirty-six (36);

**SURVEYOR'S NOTES:**

1. Section Subdivision per Coordinates on Government Corner Certificates on file at the County Recorder's Office. Brustad Land Surveying verified Section Corners in the field.
2. Brustad Land Surveying has not made a thorough search for any easements of records or any other information that a current title search may disclose.

## BRUSTAD LAND SURVEYING

Bagley, Mn 56621 (218) 694-5280

I HEREBY CERTIFY THAT THIS SURVEY, PLAN OR REPORT WAS PREPARED BY ME OR UNDER MY DIRECT SUPERVISION AND THAT I AM A DULY LICENSED LAND SURVEYOR UNDER THE LAWS OF THE STATE OF MINNESOTA.

*Amanda J. Brustad* 5/5/21  
AMANDA J. BRUSTAD (LIC. NO. 47934) DATE: