

CERTIFICATE OF SURVEY

NELSON

SECTION 32, TOWNSHIP 145 NORTH, RANGE 37 WEST
CLEARWATER COUNTY, MINNESOTA

DESCRIPTION PER RECORD DOCUMENT 122619:

The Southeast Quarter of the Northeast Quarter (SE $\frac{1}{4}$ NE $\frac{1}{4}$) of Section Thirty-two (32), Township One Hundred Forty-five (145) North, Range Thirty-seven (37) West of the Fifth P.M.

NORTH HALF SECTION 32 - NOT TO SCALE

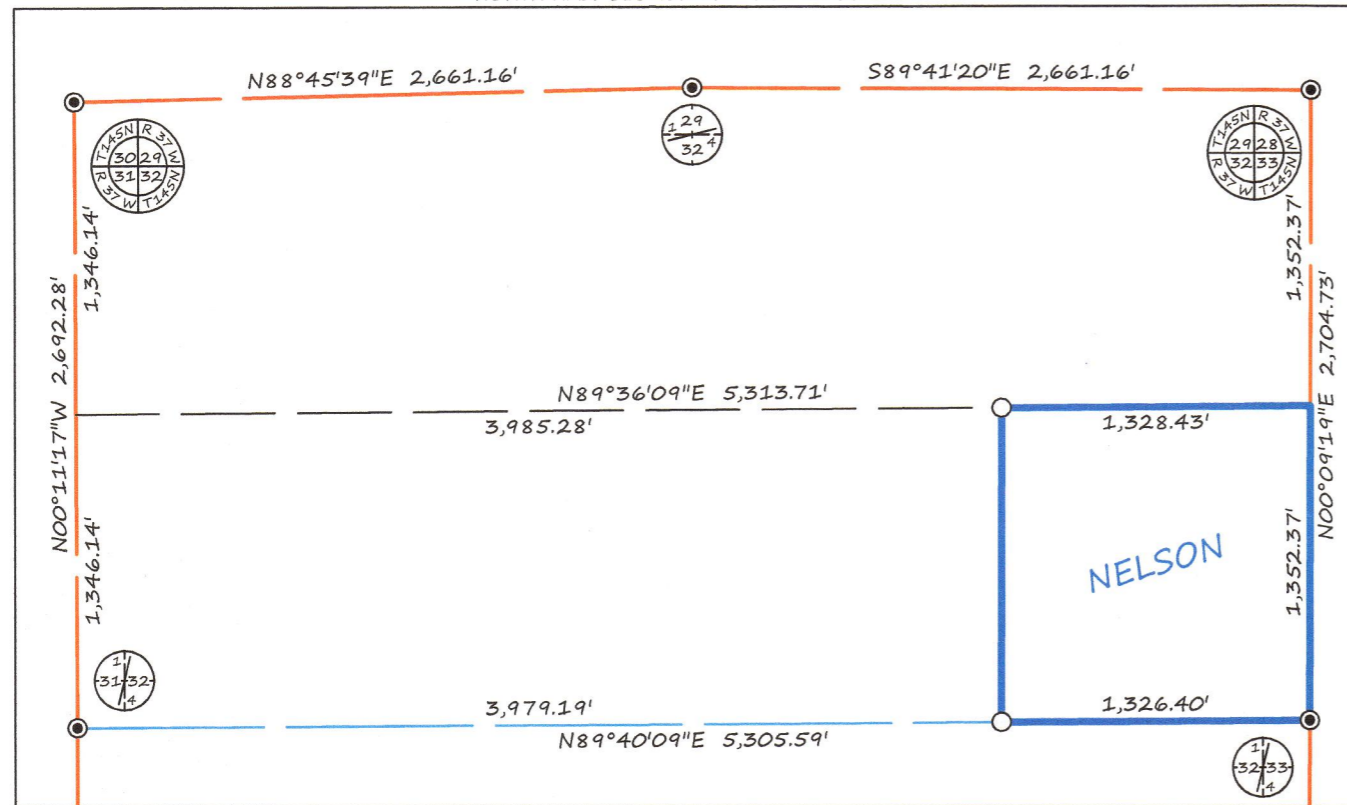

SURVEYOR'S NOTES:

- Section Subdivision per Coordinates on Government Corner Certificates on file at the County Recorder's Office. Brustad Land Surveying verified Section Corners in the field.
- Brustad Land Surveying has not made a thorough search for any easements of records or any other information that a current title search may disclose.

LEGEND

- FOUND IRON MONUMENT
- ⊙ CERTIFIED GOVERNMENT CORNER
- SET IRON MONUMENT WITH CAP NO. 47934
- PROPERTY BOUNDARY
- - - SIXTEENTH-LINE
- QUARTER-LINE
- SECTION-LINE
- - - RIGHT-OF-WAY

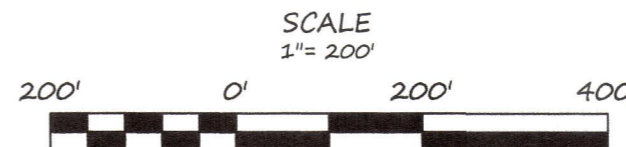

BEARINGS ARE BASED ON NAD83(96)
CLEARWATER COUNTY COORDINATE SYSTEM

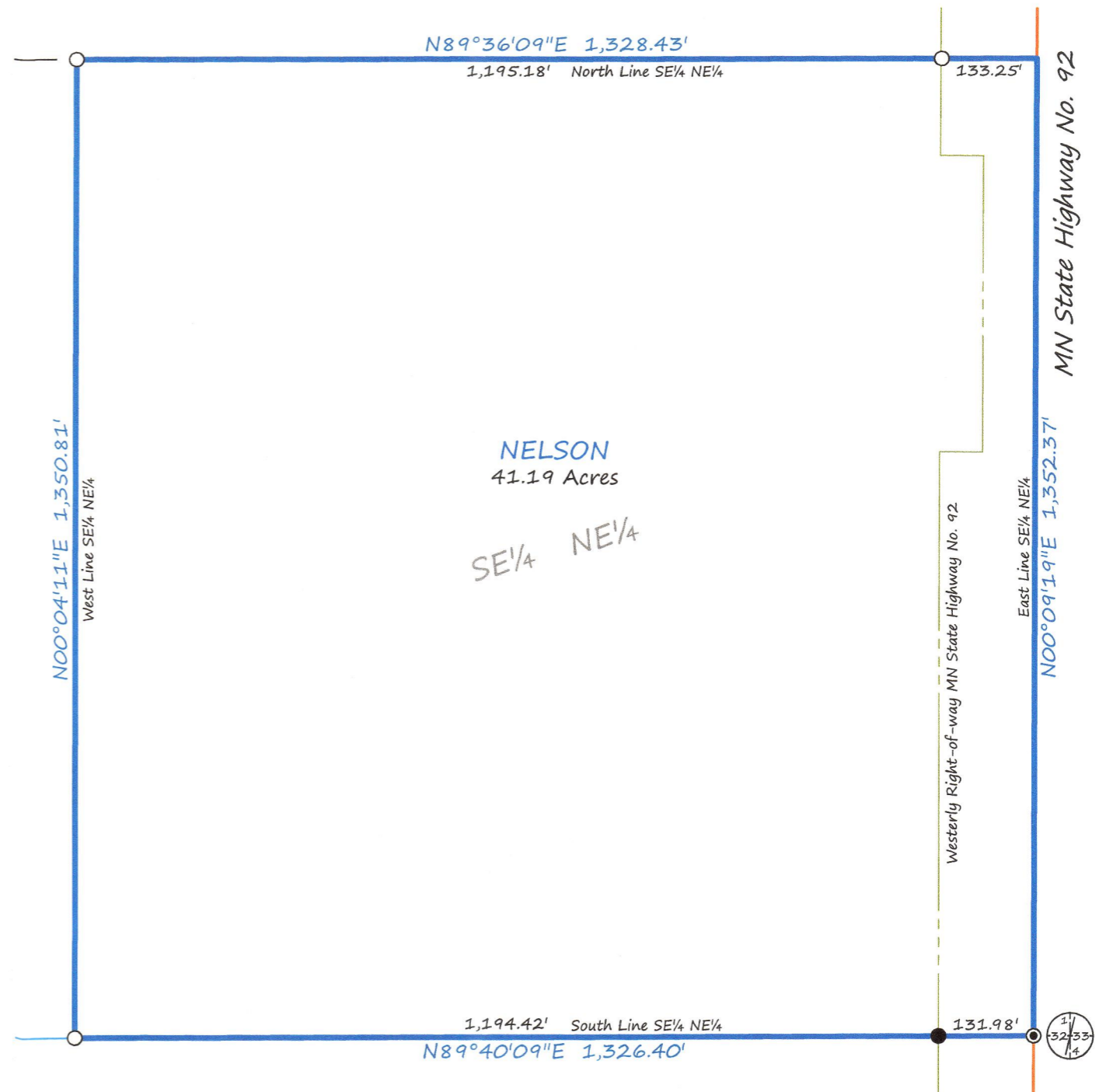

BRUSTAD LAND SURVEYING

Bagley, Mn 56621 (218) 694-5280

I HEREBY CERTIFY THAT THIS SURVEY, PLAN OR REPORT WAS PREPARED BY ME OR UNDER MY DIRECT SUPERVISION AND THAT I AM A DULY LICENSED LAND SURVEYOR UNDER THE LAWS OF THE STATE OF MINNESOTA.

Amanda J. Brustad 5/12/21
AMANDA J. BRUSTAD (LIC. NO. 47934) DATE: