

CERTIFICATE OF SURVEY

JOHNSON

SECTION 26, TOWNSHIP 145 NORTH, RANGE 36 WEST
CLEARWATER COUNTY, MINNESOTA

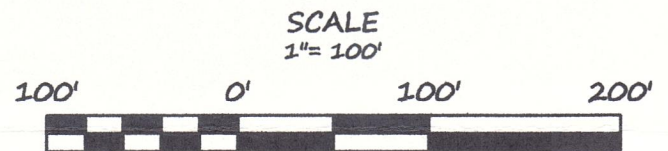
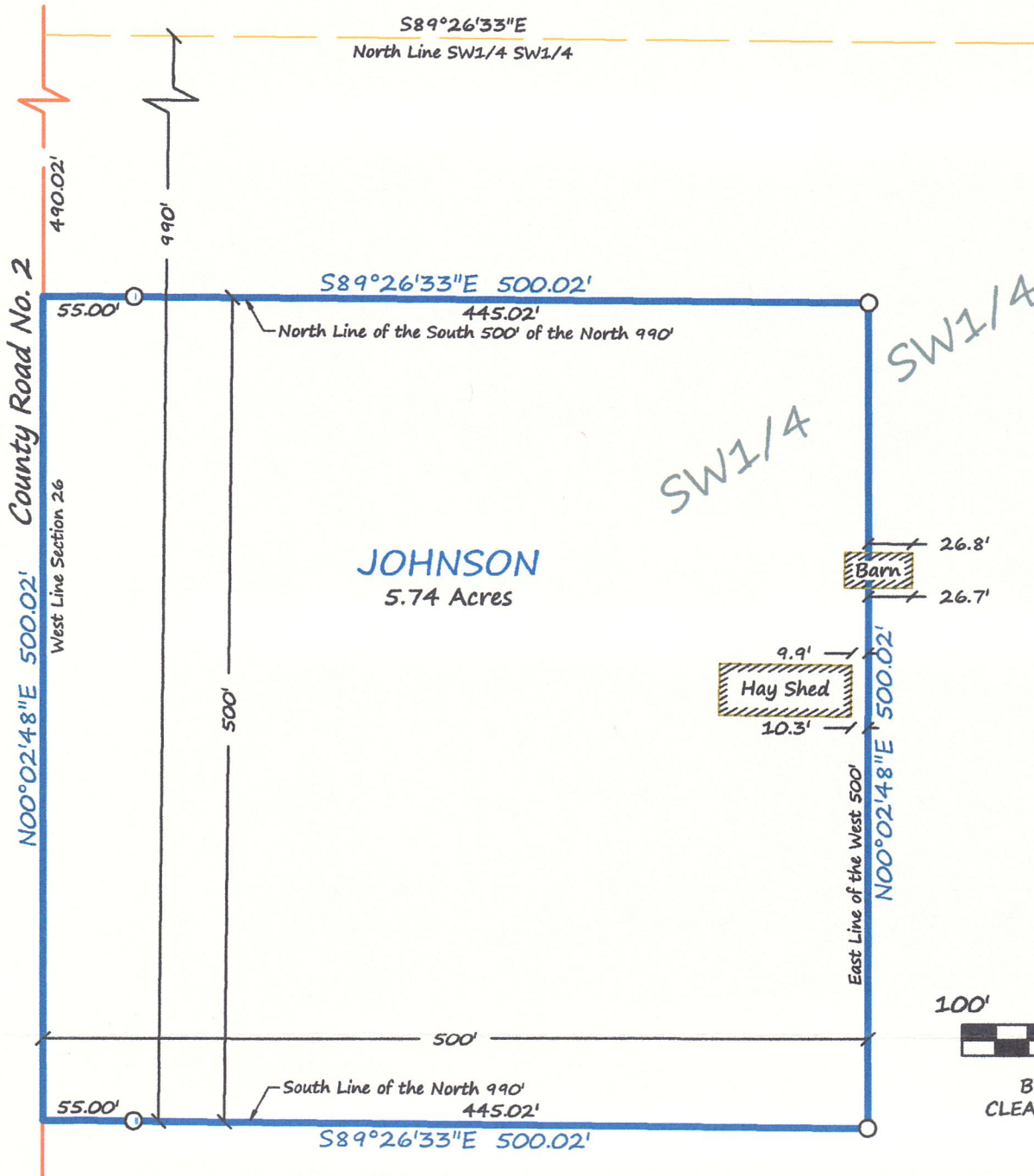

BEARINGS ARE BASED ON NAD83(96)
CLEARWATER COUNTY COORDINATE SYSTEM

DESCRIPTION PER RECORD DOCUMENT 162374:

The South 500 feet of the North 990 feet of the West 500 feet of the Southwest Quarter of the Southwest Quarter (SW¹/₄SW¹/₄), Section Twenty-six (26), Township One Hundred Forty-five (145) North, Range Thirty-six (36) West of the 5th P.M.

SECTION 26, TOWNSHIP 145 NORTH, RANGE 36 WEST

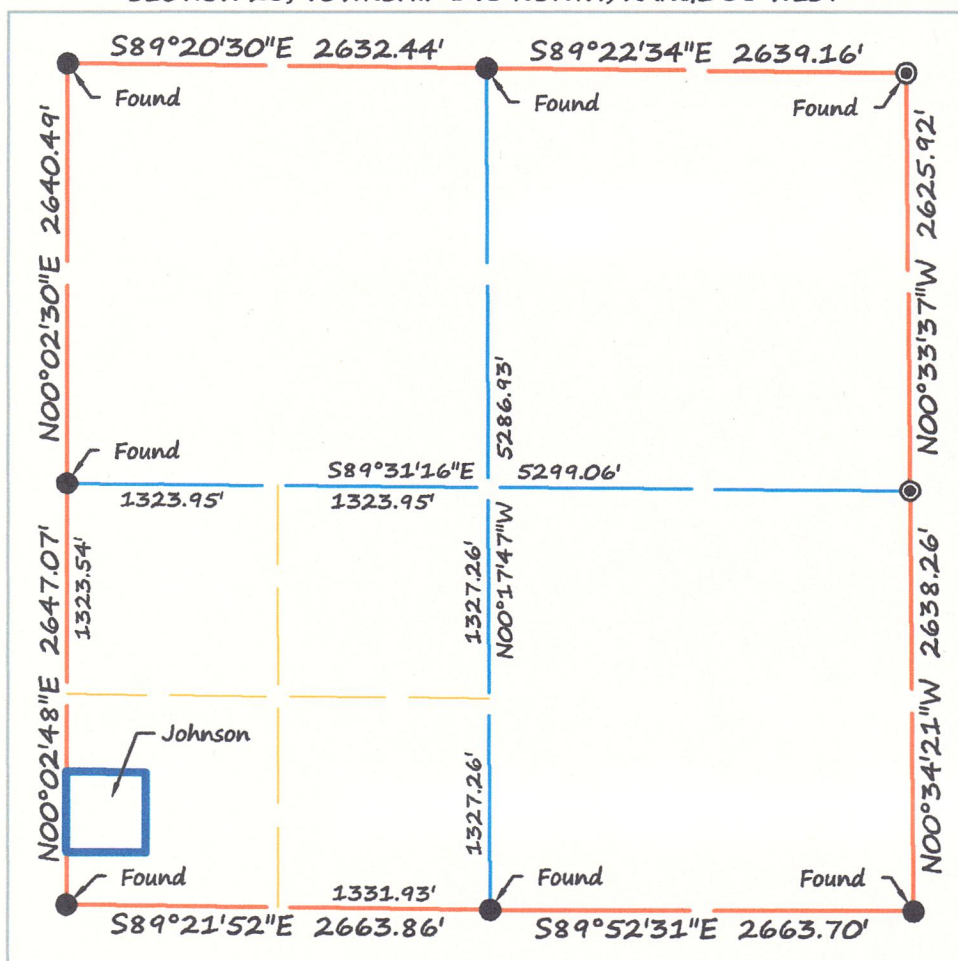

LEGEND

- CERTIFIED GOVERNMENT CORNER RLS 15810
- ⊙ CERTIFIED GOVERNMENT CORNER RLS 17768 WITH COUNTY COORDINATE
- SET IRON MONUMENT WITH RLS CAP NO. 47934
- PROPERTY BOUNDARY
- - - SIXTEENTH-LINE
- QUARTER-LINE
- SECTION-LINE
- ▭ BUILDING

Brustad Land Surveying
Bagley, Mn 56621 (218) 694-5280

I HEREBY CERTIFY THAT THIS SURVEY, PLAN OR REPORT WAS PREPARED BY ME OR UNDER MY DIRECT SUPERVISION AND THAT I AM A DULY LICENSED LAND SURVEYOR UNDER THE LAWS OF THE STATE OF MINNESOTA.

Amanda J. Brustad 9/26/16
AMANDA J. BRUSTAD (LIC. NO. 47934) DATE: